

NDCRS ARCHITECTURAL SITE FORM PAGE 1

SITS# 32 WI 2181

SITE IDENTIFICATION

Field Code Hartsoch School Site Name

Map Quad Ray SE Site Name

Map Quad

LTL TWP 155 R 97 SEC 11 QQQ 6 QQ 6 Q 5

UTM N ZONE UTM E NAD 1927 NAD 1983

City:

Street Number:

Street Name: 112th Ave NW

Urban Legal Description:

Subsection: 1 = N 1/2, 2 = E 1/2, 3 = S 1/2, 4 = W 1/2, 5 = NE 1/4, 6 = SE 1/4, 7 = SW 1/4, 8 = NW 1/4

SITE DATA

Total # Architectural Features: 1

Fieldwork Date: 8/22/2016

Reconnaissance Survey [checked] Intensive Survey

Project Title & Supervisor:

Country Schoolhouse Project

Report Title & Author(s):

Additional Information:

SHSND USE

Area of Significance 2 Ecozone 21 Verified Site 1 CR Type 2

Recorded By Kathy Wilner Date Recorded 2/3/2017

Instructions to complete a digital version of this form: (1) Download a copy to your hard drive; (2) Open the saved blank copy; (3) Fill out the form; (4) Use the Save As command to rename the form appropriately and save; (5) Print and submit to SHSND.

NDCRS ARCHITECTURAL SITE FORM
PAGE 2—Feature Data

Field Code Hartsoch School

SITS# 32 WI

Complete one Page 2 for each architectural feature at the site.

Architectural Feature # 1

Construction Date

Feature Type 9

Condition 6

Feature Date 3

Context 7

Plan Shape 5

Structural System 25

Primary Exterior 26

Style Other Style

Original Owner's Ethnicity

Secondary Exterior

Architect/Builder

Other Information:

Foundation Poured concrete Stories 1

Roof/Cornice Gable

Window Vented Glass Block, dougle hung,

Dating Method(s): Estimate

Feature Preservation Recommendation(s) (Check all that apply):

- Individual nomination
Contributes to a potential district
No nomination potential
Will not contribute to a district
Potential district—feature would be a contributing element if other properties constitute a district
Thematic nomination potential
Component of a historic site or landscape
Moved (specify all applicable choices)—a) relocation occurred within a historic period; b) recreates original site, orientation, landscape, & spatial relationships; c) compatible in context with neighboring structures; d) relocation has damaged eligibility
Historical associations require further investigation

Recorded By Kathy Wilner Date Recorded 2/3/2017
(First Name & Last Name) (mm/dd/year)

Instructions to complete a digital version of this form: (1) Download a copy to your hard drive; (2) Open the saved blank copy; (3) Fill out the form; (4) Use the Save As command to rename the form appropriately and save; (5) Print and submit to SHSND.

**NDCRS ARCHITECTURAL SITE FORM
PAGE 3—Feature Data**Field Code Hartsoch SchoolSITS# 32 WI**Complete a Page 3 for each feature.****1. Feature Description, Integrity, Eligibility:**

The feature is a one room prairies school on a poured concrete foundation. There are two additions to either end of the school and all the gable roofs have wood shakes with metal capping and finials. At the west end of the peak of the main body there is a yellow brick chimney. There is also a metal pipe on the north slope, near the peak, about the middle of the roof. The soffits are closed. The building measures 42 feet east to west and 18 feet north to south with the west addition 10 feet by 8 feet and the east entry 6 feet by 8 feet.

The siding begins with a wide trim board under the peak on all the ends. The remainder of the siding is 6 inch wood lap with 6 inch wood trim. There are two small double hung windows at the west end of the west addition where the toilets are. Another double hung window on the south wall of the entry is boarded up, glass is intact. The bulk of the south wall of the school room is covered with two, large vented glass block windows, likely replacements. The vents are boarded over. The entry is reached from a concrete stoop up two steps to a 2 panel wood door. The interior walls of the entry are covered with beadboard. The walls and ceiling of the school room are covered with wallboard. The blackboard is at the west end of the school room and it corners onto the west third of the north wall. The floor is tongue and groove hardwood. At the west end of the school there is a stage the entire width of the school. A door to on the south end of the west wall leads to the toilets. Light fixtures suggest electricity.

Recorded By Kathy Wilner Date Recorded 2/3/2017
(First Name & Last Name) (mm/dd/year)

Instructions to complete a digital version of this form: (1) Download a copy to your hard drive; (2) Open the saved blank copy; (3) Fill out the form; (4) Use the Save As command to rename the form appropriately and save; (5) Print and submit to SHSND.

**NDCRS ARCHITECTURAL SITE FORM
PAGE 4—SITE DESCRIPTION**Field Code Hartsoch SchoolSITS# 32 WI**Complete one Page 4 for the entire site.**

2. Owner's Contact Information:

Nesson School District #2
PO Box 560
Ray ND 58849

3. Access (to rural areas):

From Ray on Highway 2, go south on 114th Ave NW or County 17 4 miles, turn east on Count Road 8 or 60th St NW, drive east 2 miles to turn right and go south on 112th Ave NW 1 1/2 miles to see the school on the west side of the road.

4. Site Area (ft²): _____5. Description of **SETTING**:

There is playground equipment in the school yard which is covered with prairie grass. There is a farm to the northeast and crop fields all directions.

Recorded By Kathy Wilner Date Recorded 2/3/2017
(First Name & Last Name) (mm/dd/year)

Instructions to complete a digital version of this form: (1) Download a copy to your hard drive; (2) Open the saved blank copy; (3) Fill out the form; (4) Use the Save As command to rename the form appropriately and save; (5) Print and submit to SHSND.

**NDCRS ARCHITECTURAL SITE FORM
PAGE 5—SITE DESCRIPTION**

Field Code Hartsoch School

SITS# 32 WI

6. Summary of ALL Site Features & Evaluation of Significance:

7. References/Comments:

Kathy Wilner
366 43rd Ave SE
Bowdon ND 58418

Recorded By Kathy Wilner Date Recorded 2/3/2017
(First Name & Last Name) (mm/dd/year)

Instructions to complete a digital version of this form: (1) Download a copy to your hard drive; (2) Open the saved blank copy; (3) Fill out the form; (4) Use the Save As command to rename the form appropriately and save; (5) Print and submit to SHSND.



East Side

Hartsoch School

8/22/2016

Kathy Wilner

WI

North
Side





South Side

Harsoch School

8/22/2016

Kathy Wilner

WI

West
Side





Notes

Hartsoch School

8/22/2016

Kathy Wilner

WI

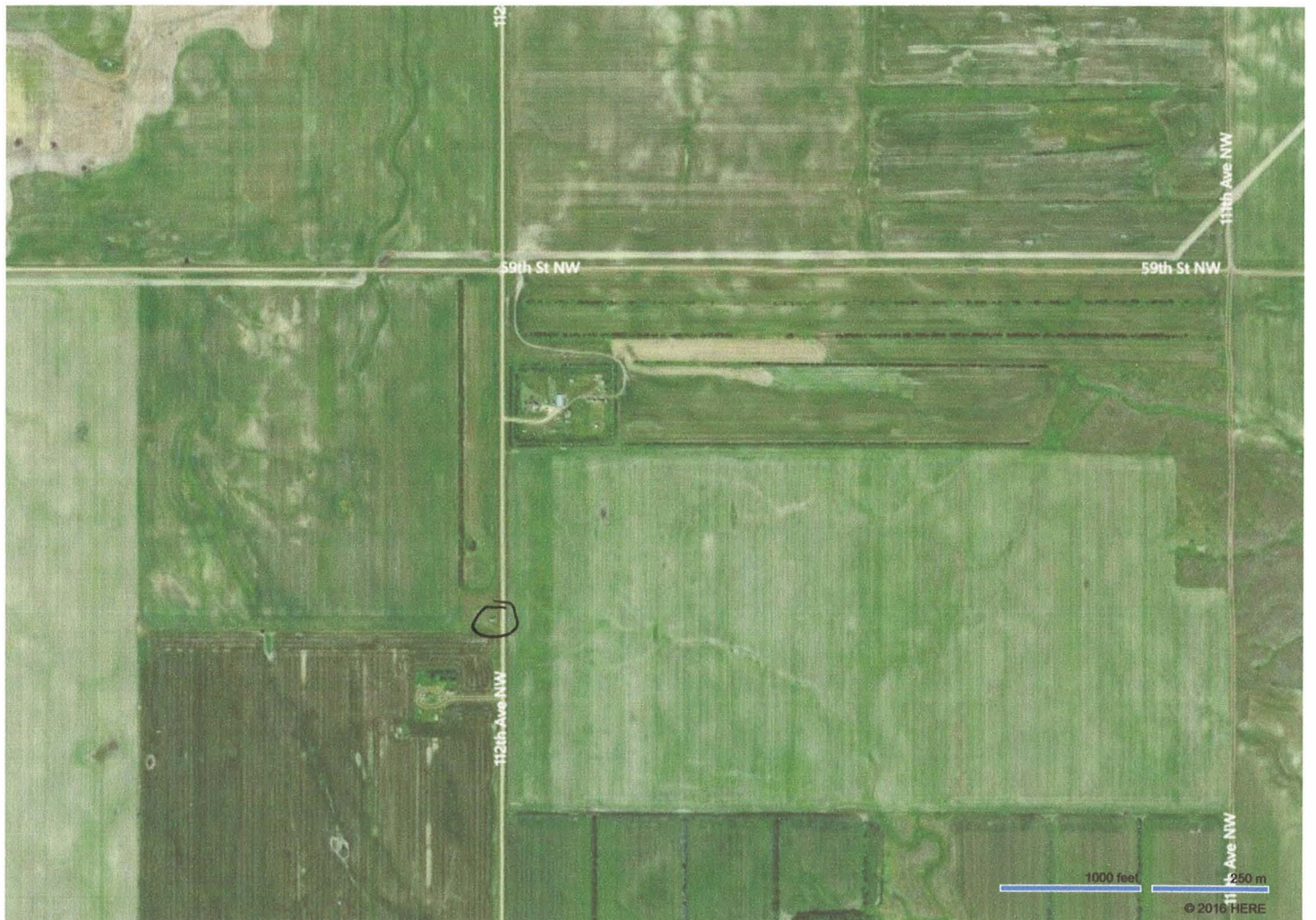
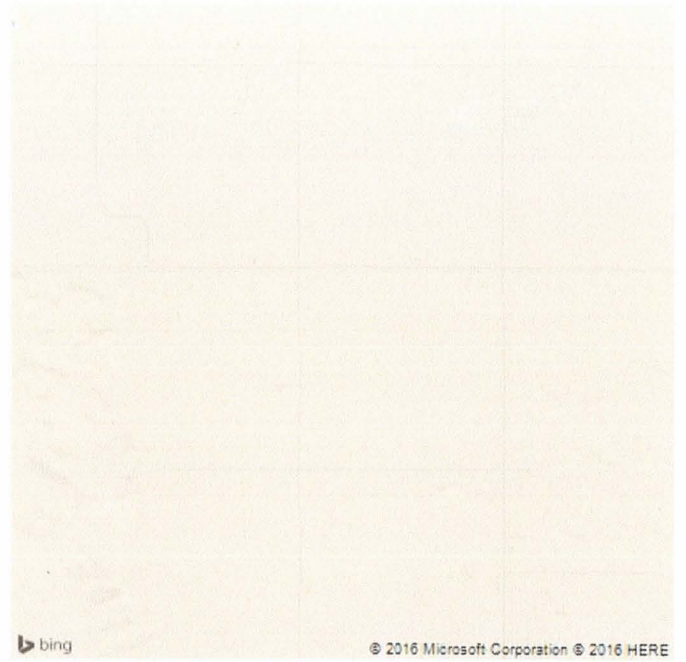

Feature