

NDCRS ARCHITECTURAL SITE FORM PAGE 1

SITS# 32 WI 2182

SITE IDENTIFICATION

Field Code Pleasant Valley Twsp School Site Name _____

Map Quad Tioga SE Site Name _____
Map Quad _____

LTL	TWP	<u>156</u>	R	<u>95</u>	SEC	<u>26</u>	QQQ	<u>5</u>	QQ	<u>5</u>	Q	<u>6</u>
LTL	TWP	_____	R	_____	SEC	_____	QQQ	_____	QQ	_____	Q	_____
LTL	TWP	_____	R	_____	SEC	_____	QQQ	_____	QQ	_____	Q	_____
LTL	TWP	_____	R	_____	SEC	_____	QQQ	_____	QQ	_____	Q	_____

UTM _____ N ZONE _____
UTM _____ E NAD 1927 _____ NAD 1983 _____

City: _____

Street Number: _____

Street Name: 100th Ave NW

Urban Legal Description: _____

Subsection:
1 = N½
2 = E½
3 = S½
4 = W½
5 = NE¼
6 = SE¼
7 = SW¼
8 = NW¼

SITE DATA

Total # *Architectural* Features: 1

Fieldwork Date: 8/22/2016

Reconnaissance Survey Intensive Survey

Project Title & Supervisor:
Country Schoolhouse Project

Report Title & Author(s):

Additional Information: _____

SHSND USE	<u>2</u>	Ecozone	<u>21</u>	Verified Site	<u>1</u>	CR Type	<u>2</u>
Area of Significance	_____	Ecozone	_____	Non-Site	_____		
Area of Significance	_____						

Recorded By Kathy Wilner Date Recorded 2/4/2017
(First Name & Last Name) (mm/dd/year)

Instructions to complete a digital version of this form: (1) Download a copy to your hard drive; (2) Open the saved blank copy; (3) Fill out the form; (4) Use the Save As command to rename the form appropriately and save; (5) Print and submit to SHSND.

NDCRS ARCHITECTURAL SITE FORM
PAGE 2—Feature Data

Field Code Pleasant Valley Twsp SchoolSITS# 32 WI**Complete one Page 2 for each architectural feature at the site.****Architectural Feature #** 1

Construction Date _____

Feature Type 9Condition 4Feature Date 3Context 7Plan Shape 2Structural System 25Primary Exterior 26Style Other Style

Original Owner's Ethnicity _____

Secondary Exterior _____

Architect/Builder _____

Other Information:

Foundation Poured concrete Stories 1.0Roof/Cornice Hip, half hip, gable, mansard on entry, pyramidal bell towerWindow Openings, no glass, little framingDating Method(s): Estimate**Feature Preservation Recommendation(s) (Check all that apply):** Individual nomination Contributes to a potential district No nomination potential Will not contribute to a district Potential district—feature would be a contributing element if other properties constitute a district Thematic nomination potential Component of a historic site or landscape

Moved (specify all applicable choices)—a) relocation occurred within a historic period; b) recreates original site, orientation, landscape, & spatial relationships; c) compatible in context with neighboring structures; d) relocation has damaged eligibility

 Historical associations require further investigation

Recorded By Kathy Wilner Date Recorded 2/4/2017
(First Name & Last Name) (mm/dd/year)

Instructions to complete a digital version of this form: (1) Download a copy to your hard drive; (2) Open the saved blank copy; (3) Fill out the form; (4) Use the Save As command to rename the form appropriately and save; (5) Print and submit to SHSND.

**NDCRS ARCHITECTURAL SITE FORM
PAGE 3—Feature Data**Field Code Pleasant Valley Twsp SchoolSITS# 32 WI**Complete a Page 3 for each feature.****1. Feature Description, Integrity, Eligibility:**

The feature is a one room prairie school on a poured concrete foundation. The hip roof of the main body, half hip of the south addition, mansard base/roof on the entry, the pyramidal roof of the bell tower and gable roof of the porch are all covered with wood shakes. There is metal capping and some finials. The bell tower is above the entry and there is a tall mansard roof that is the base for the top of the tower which is held up by 4 corner posts. At the peak there is a flagpole. The soffits are closed. The building measures 24 feet north to south and 30 feet east to west with the entry and porch measuring 12 feet by 8 feet and the south addition is 8 feet by 21 feet.

There is a wide trim board under the soffits on all sides of the school as well as the gable end of the porch. The remainder of the siding is 6 inch wood lap with 6 inch wood corner trim. The porch on the south side has a door opening leading to a 5 panel wood entry door. Just to the right of the entry are coatrooms and toilets. The main room of the school can be reached from a door straight in from the entry or another door at the southeast corner from the coatrooms. The interior walls are covered with lathe and plaster that is in tough shape. The walls have a picture railing trim on all walls. The ceiling is lathe and plaster which has been covered with wallboard, some of this falling into the school. The floor is tongue and groove hardwood and there are holes. There are three window openings in south addition, two double hung on the south wall and another on the west wall, no glass and little framing. There are three window openings on the north side and 4 on the east side, all large double hung, little framing, with transom window openings above all these windows. No glass anywhere. Blackboards have been removed, they used to hang on the west wall and the south wall of the school room between the doors. Wiring and fixtures suggest electricity.

Recorded By Kathy Wilner Date Recorded 2/4/2017
(First Name & Last Name) (mm/dd/year)

Instructions to complete a digital version of this form: (1) Download a copy to your hard drive; (2) Open the saved blank copy; (3) Fill out the form; (4) Use the Save As command to rename the form appropriately and save; (5) Print and submit to SHSND.

**NDCRS ARCHITECTURAL SITE FORM
PAGE 4—SITE DESCRIPTION**

Field Code Pleasant Valley Twsp School

SITS# 32 WI

Complete one Page 4 for the entire site.

2. Owner's Contact Information:

Pleasant Valley Township

3. Access (to rural areas):

Tioga, south on Highway 40 to Highway 2, east 4 miles to 100th Ave NW, turn right and drive south 2 1/2 miles to see the school on the west side of the road.

4. Site Area (ft²): _____

5. Description of **SETTING**:

There is a farm to the north east and crop land and pasture all directions.

Recorded By Kathy Wilner Date Recorded 2/4/2017
(First Name & Last Name) (mm/dd/year)

Instructions to complete a digital version of this form: (1) Download a copy to your hard drive; (2) Open the saved blank copy; (3) Fill out the form; (4) Use the Save As command to rename the form appropriately and save; (5) Print and submit to SHSND.

**NDCRS ARCHITECTURAL SITE FORM
PAGE 5—SITE DESCRIPTION**

Field Code Pleasant Valley Twsp School

SITS# 32 WI

6. Summary of ALL Site Features & Evaluation of Significance:

7. References/Comments:

Kathy Wilner
366 43rd Ave SE
Bowdon ND 58418

Recorded By Kathy Wilner Date Recorded 2/4/2017
(First Name & Last Name) (mm/dd/year)

Instructions to complete a digital version of this form: (1) Download a copy to your hard drive; (2) Open the saved blank copy; (3) Fill out the form; (4) Use the Save As command to rename the form appropriately and save; (5) Print and submit to SHSND.

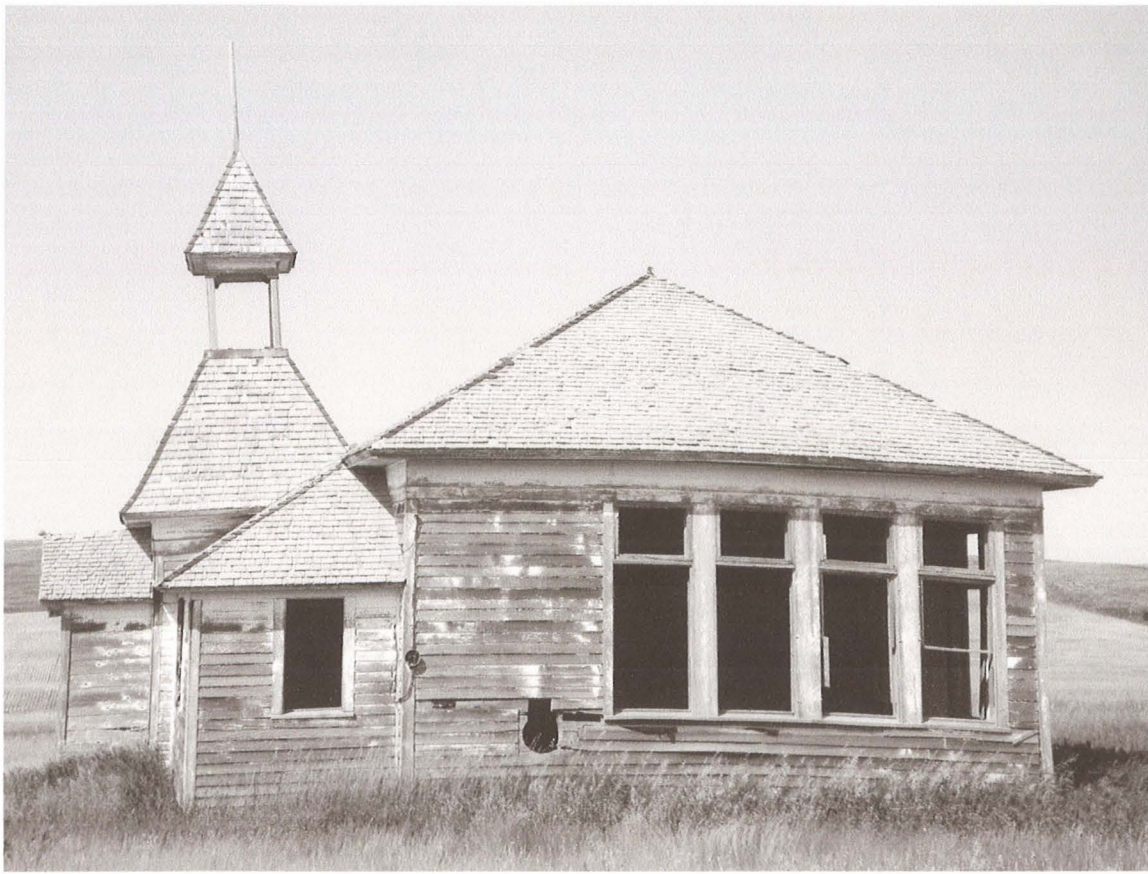

East Side

Pleasant Valley Township School 8/22/2016

Kathy Wilner

WI

North Side





South Side

Pleasant Valley Township School 8/22/2016

Kathy Wilner

WI

West Side





Notes

Pleasant View Township School

8/22/2016

Kathy Wilner

WI

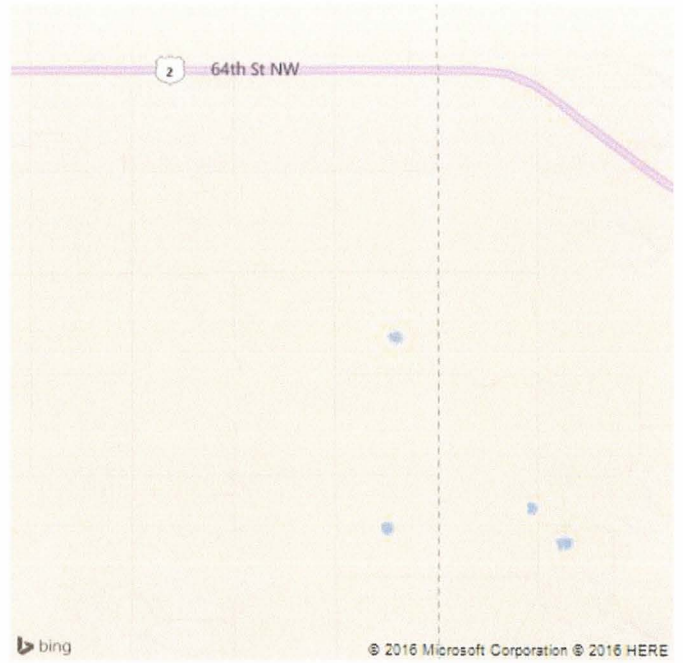

Feature