

NDCRS ARCHITECTURAL SITE FORM PAGE 1

SITS# 32 WI 2185

SITE IDENTIFICATION

Field Code Big Meadow Township School Site Name _____

Map Quad Big Meadow Site Name _____
Map Quad _____

LTL	TWP	<u>159</u>	R	<u>96</u>	SEC	<u>32</u>	QQQ	<u>5</u>	QQ	<u>8</u>	Q	<u>5</u>
LTL	TWP	_____	R	_____	SEC	_____	QQQ	_____	QQ	_____	Q	_____
LTL	TWP	_____	R	_____	SEC	_____	QQQ	_____	QQ	_____	Q	_____
LTL	TWP	_____	R	_____	SEC	_____	QQQ	_____	QQ	_____	Q	_____

UTM _____ N ZONE _____
UTM _____ E NAD 1927 _____ NAD 1983 _____

Subsection:
1 = N $\frac{1}{2}$
2 = E $\frac{1}{2}$
3 = S $\frac{1}{2}$
4 = W $\frac{1}{2}$
5 = NE $\frac{1}{4}$
6 = SE $\frac{1}{4}$
7 = SW $\frac{1}{4}$
8 = NW $\frac{1}{4}$

City: _____

Street Number: _____

Street Name: 79th St NW

Urban Legal Description: _____

SITE DATA

Total # *Architectural* Features: 1

Fieldwork Date: _____

Reconnaissance Survey Intensive Survey _____

Project Title & Supervisor:

Country Schoolhouse Project

Report Title & Author(s):

Additional Information: _____

SHSND USE

Area of Significance <u>2</u>	Ecozone <u>21</u>	Verified Site <u>1</u>	CR Type <u>2</u>
Area of Significance _____	Ecozone _____	Non-Site _____	
Area of Significance _____			

Recorded By Kathy Wilner Date Recorded 2/4/2017
(First Name & Last Name) (mm/dd/year)

Instructions to complete a digital version of this form: (1) Download a copy to your hard drive; (2) Open the saved blank copy; (3) Fill out the form; (4) Use the Save As command to rename the form appropriately and save; (5) Print and submit to SHSND.

NDCRS ARCHITECTURAL SITE FORM
PAGE 2—Feature Data

Field Code Big Meadow Township SchoolSITS# 32 WI

Complete one Page 2 for each architectural feature at the site.

Architectural Feature # 1

Construction Date _____

Feature Type 9Condition 5Feature Date 3Context 7Plan Shape 5Structural System 25Primary Exterior 26Style Other Style

Original Owner's Ethnicity _____

Secondary Exterior _____

Architect/Builder _____

Other Information:

Foundation Poured concrete basement Stories 1Roof/Cornice HipWindow Basement windows, large multipane windows upperDating Method(s): Estimate

Feature Preservation Recommendation(s) (Check all that apply):

 Individual nomination Contributes to a potential district No nomination potential Will not contribute to a district Potential district—feature would be a contributing element if other properties constitute a district Thematic nomination potential Component of a historic site or landscape

Moved (specify all applicable choices)—a) relocation occurred within a historic period; b) recreates original site, orientation, landscape, & spatial relationships; c) compatible in context with neighboring structures; d) relocation has damaged eligibility

 Historical associations require further investigation

Recorded By Kathy Wilner Date Recorded 2/4/2017
 (First Name & Last Name) (mm/dd/year)

Instructions to complete a digital version of this form: (1) Download a copy to your hard drive; (2) Open the saved blank copy; (3) Fill out the form; (4) Use the Save As command to rename the form appropriately and save; (5) Print and submit to SHSND.

NDCRS ARCHITECTURAL SITE FORM
PAGE 3—Feature Data

Field Code Big Meadow Township SchoolSITS# 32 WI**Complete a Page 3 for each feature.****1. Feature Description, Integrity, Eligibility:**

The feature is a one room prairie school on a poured concrete basement. The hip roof and half hip porch roof are covered with wood shakes. with metal capping. There is a large yellow brick chimney, with the top bricks falling off, at the peak near the east end. A hole in the roof on the east slope was most likley a dormer. The soffits are closed with beadboard. The school measures 36 feet east to west and 20 feet north to south.

There is a wide trim board under the soffits on all sides of the school. The siding continies with 6 inch wood lap and metal corner trim to the waterboard and skirting board. There are several small double hung windows in the basement, two on the west side, 4 on the south side, 1 on the east side and three on the north side. An outside stairway with a broken cover door leads into the basement. There is a wood door on the south side that looks to come in on a landing for interior stairs. The steps leading up to the entry door are gone, the wood rotted and fell in. There are halfwalls along the stairway opening with corner posts at the top that hold up the porch roof. The wood stoop remains and there is a 5 panel wood door with a transom above it. There are covered window openings on the east wall. A small double hung, multipane, window is near the east end on the north side. Further to the west, on the north side, are 5 large, double hung, multipane windows and much of the glass is broken or missing. The interior of the school has lathe and plaster on the walls with picture railing trim. The ceiling is also finished with lathe and plaster and it is falling away as is some of the wall. There are hangers on the ceiling that held lanterns. The floor is tongue and groove hardwood. The entry has doors to either side for coat rooms. A door near the outer wall at the south and north sides go into the school room from the coatrooms. On the school room wall between the south coatroom door and the entry door is one of the blackboards. There are more blackboards on the south wall and the west wall. There is wainscot throughout. No signs of electricity.

Recorded By Kathy Wilner Date Recorded 2/4/2017
 (First Name & Last Name) (mm/dd/year)

Instructions to complete a digital version of this form: (1) Download a copy to your hard drive; (2) Open the saved blank copy; (3) Fill out the form; (4) Use the Save As command to rename the form appropriately and save; (5) Print and submit to SHSND.

**NDCRS ARCHITECTURAL SITE FORM
PAGE 4—SITE DESCRIPTION**

Field Code Big Meadow Township School

SITS# 32 WI

Complete one Page 4 for the entire site.

2. Owner's Contact Information:

John Lindseth
11239 79th NW
Wildrose ND 58795

3. Access (to rural areas):

From Wildrose, go south on County Road 17 3 miles, turn left on Highway 50 and go east 2 miles and when the pavement ends continue east on 80th St NW another mile to 113th Ave NW, go south one mile and turn left and go east on 79th St about 1/2 mile to see the school on the south side of the road.

4. Site Area (ft²): _____

5. Description of **SETTING**:

The school has farm junk around it, there are trees to the south and a farm right across the road to the north. There is a sough to the southeast and farm fields all directions.

Recorded By Kathy Wilner Date Recorded 2/4/2017
(First Name & Last Name) (mm/dd/year)

Instructions to complete a digital version of this form: (1) Download a copy to your hard drive; (2) Open the saved blank copy; (3) Fill out the form; (4) Use the Save As command to rename the form appropriately and save; (5) Print and submit to SHSND.

**NDCRS ARCHITECTURAL SITE FORM
PAGE 5—SITE DESCRIPTION**

Field Code Big Meadow Township School

SITS# 32 WI

6. Summary of ALL Site Features & Evaluation of Significance:

7. References/Comments:

Kathy Wilner
366 43rd Ave SE
Bowdon ND 58418

Recorded By Kathy Wilner Date Recorded 2/4/2017
(First Name & Last Name) (mm/dd/year)

Instructions to complete a digital version of this form: (1) Download a copy to your hard drive; (2) Open the saved blank copy; (3) Fill out the form; (4) Use the Save As command to rename the form appropriately and save; (5) Print and submit to SHSND.



North Side

Big Meadow Township School

8/22/2016

Kathy Wilner

WI

East Side





South Side

Big Meadow Township School

8/22/2016

Kathy Wilner

WI

West Side



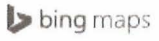

Notes

Big Meadow Township School

8/22/2016

Kathy Wilner

WI

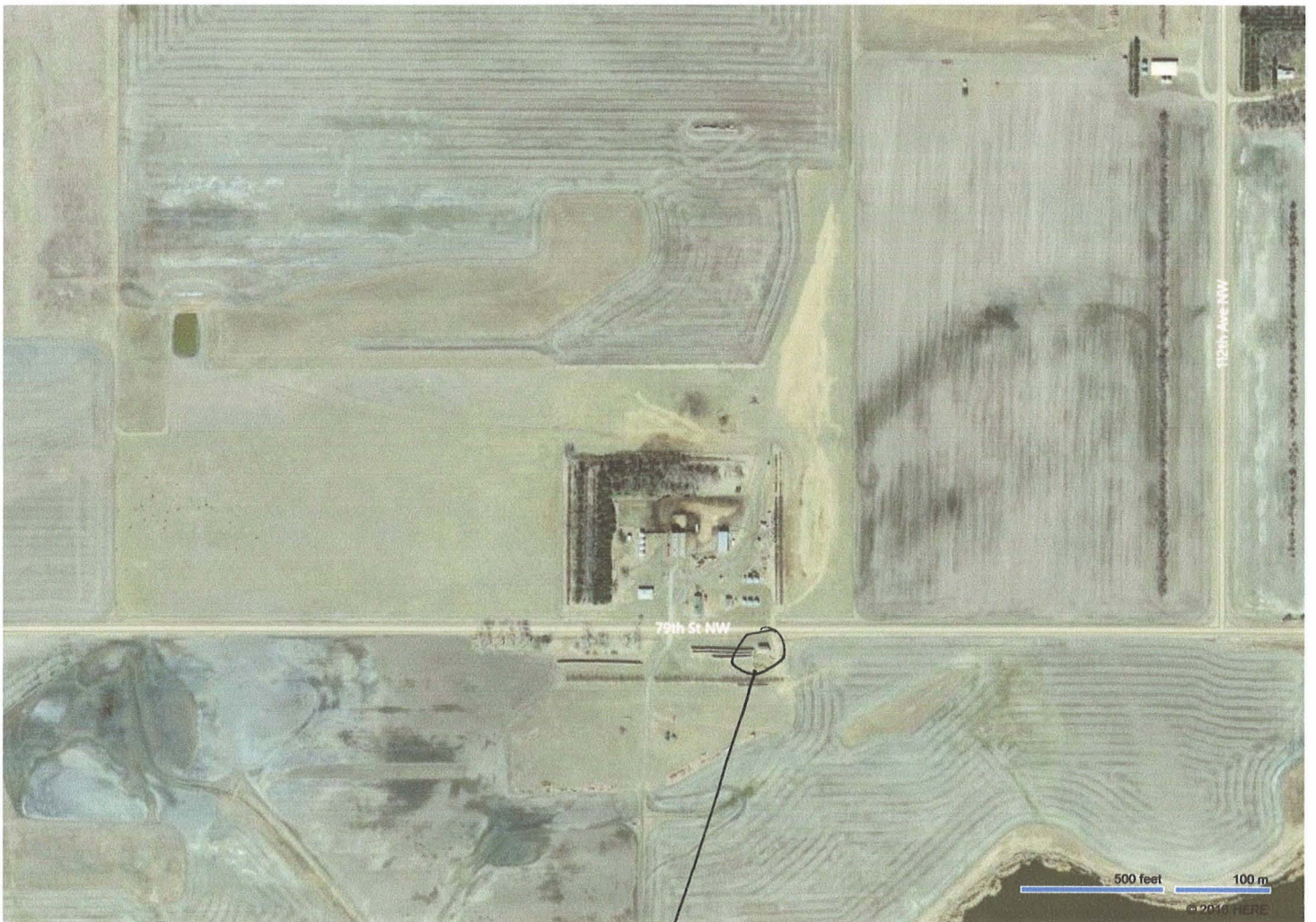
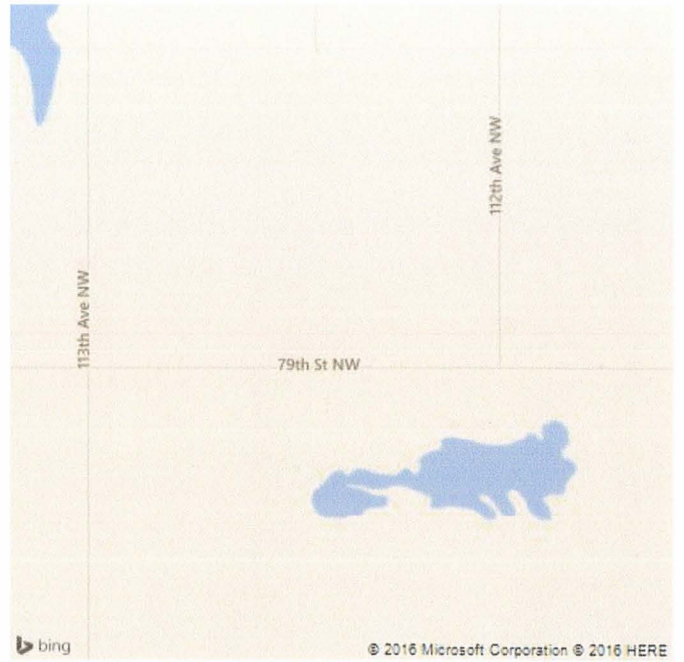

Feature