

NDCRS ARCHITECTURAL SITE FORM
PAGE 1

SITS# 32 WI 2187

SITE IDENTIFICATION

Field Code Champion Township School Site Name
Map Quad Ray NW Site Name
Map Quad

LTL TWP 157 R 97 SEC 5 QQQ 6 QQ 6 Q 7
LTL TWP R SEC QQQ QQ Q
LTL TWP R SEC QQQ QQ Q
LTL TWP R SEC QQQ QQ Q

UTM N ZONE
UTM E NAD 1927 NAD 1983

City:
Street Number:
Street Name: 71st St NW
Urban Legal Description:

Subsection:
1 = N 1/2
2 = E 1/2
3 = S 1/2
4 = W 1/2
5 = NE 1/4
6 = SE 1/4
7 = SW 1/4
8 = NW 1/4

SITE DATA

Total # Architectural Features: 1
Fieldwork Date: 8/22/2016
Reconnaissance Survey [checked] Intensive Survey
Project Title & Supervisor:
Country Schoolhouse Project
Report Title & Author(s):

Additional Information:

SHSND USE

Area of Significance 2 Ecozone 21 Verified Site 1 CR Type 2
Area of Significance Ecozone Non-Site
Area of Significance

Recorded By Kathy Wilner Date Recorded 2/4/2017
(First Name & Last Name) (mm/dd/year)

Instructions to complete a digital version of this form: (1) Download a copy to your hard drive; (2) Open the saved blank copy; (3) Fill out the form; (4) Use the Save As command to rename the form appropriately and save; (5) Print and submit to SHSND.

**NDCRS ARCHITECTURAL SITE FORM
PAGE 2—Feature Data**

Field Code Champion Township School

SITS# 32 WI

Complete one Page 2 for each architectural feature at the site.

Architectural Feature # 1

Construction Date _____

Feature Type 9

Condition 4

Feature Date 3

Context 7

Plan Shape 2

Structural System 25

Primary Exterior 26

Style Other Style

Original Owner's Ethnicity _____

Secondary Exterior _____

Architect/Builder _____

Other Information:

Foundation Rocks and concrete with basement Stories 1

Roof/Cornice Intersecting gable

Window Openings, bit of framing, glass gone

Dating Method(s): estimate

Feature Preservation Recommendation(s) (Check all that apply):

- Individual nomination
- Contributes to a potential district
- No nomination potential
- Will not contribute to a district
- Potential district—feature would be a contributing element if other properties constitute a district
- Thematic nomination potential
- Component of a historic site or landscape
- Moved (specify all applicable choices)—a) relocation occurred within a historic period; b) recreates original site, orientation, landscape, & spatial relationships; c) compatible in context with neighboring structures; d) relocation has damaged eligibility
- Historical associations require further investigation

Recorded By Kathy Wilner Date Recorded 2/4/2017
(First Name & Last Name) (mm/dd/year)

Instructions to complete a digital version of this form: (1) Download a copy to your hard drive; (2) Open the saved blank copy; (3) Fill out the form; (4) Use the Save As command to rename the form appropriately and save; (5) Print and submit to SHSND.

NDCRS ARCHITECTURAL SITE FORM
PAGE 3—Feature Data

Field Code Champion Township SchoolSITS# 32 WI**Complete a Page 3 for each feature.****1. Feature Description, Integrity, Eligibility:**

The feature is a one room prairie school on a poured concrete and rock basemnt. The intersecting gable roofs and the salt line extension on the entry are covered with wood shakes with metal capping and finials. The chimney is gone. The soffits are closed. There is a flagpole at the pead of the roof of the entry. The building measures 20 feet north to south and 28 feet east to west with the entry measuring 18 feet east to west and 8 feet north to south.

There is a wide trim board under the soffits at all the peak ends. The remainder of the siding is 6 inch wood lap with 6 inch wood corner trim. There are attic vents at both the west and east ends. Concrete steps lead to a concrete stoop with pipe rails on either side. A broken 4 panel wood door leads into the entry, the walls are covered with beadboard. Above that door is a circular window hole without glass. There is one small double hung windows on the south side of the entry, another on the est side and this is where the toilets are. Another small window opening is on the west side of the entry, no glass. On the south wall of the school there is a double hung, no glass, window. There are three window openings on the west wall of the school and three more on the north side, all without glass and little framing. The walls are a mixture of lathe and plaster and wall board with much of it failing. There is wainscot throughout. The ceiling was finished with wallboard and huge chunks of that stuff are laying on the school room floor. Blackboards are on the east wall and some of these have been broken. The floor is tongue and groove hardwood. Wiring and light fixtures suggest electricity.

Recorded By Kathy Wilner Date Recorded 2/4/2017
 (First Name & Last Name) (mm/dd/year)

Instructions to complete a digital version of this form: (1) Download a copy to your hard drive; (2) Open the saved blank copy; (3) Fill out the form; (4) Use the Save As command to rename the form appropriately and save; (5) Print and submit to SHSND.

**NDCRS ARCHITECTURAL SITE FORM
PAGE 4—SITE DESCRIPTION**

Field Code Champion Township School

SITS# 32 WI

Complete one Page 4 for the entire site.

2. Owner's Contact Information:

Arlen G. Leholm Living Trust
14018 Pennock Ave. #312
Apple Valley MN 55124

3. Access (to rural areas):

South of Wildrose on County Road 17 12 miles to 71st St NW, turn right and go west 2 and 1/2 miles.

4. Site Area (ft²): _____

5. Description of **SETTING**:

There is a small sough to the southwest, an abandoned farm site north and farm fields all directions.

Recorded By Kathy Wilner Date Recorded 2/4/2017
(First Name & Last Name) (mm/dd/year)

Instructions to complete a digital version of this form: (1) Download a copy to your hard drive; (2) Open the saved blank copy; (3) Fill out the form; (4) Use the Save As command to rename the form appropriately and save; (5) Print and submit to SHSND.

**NDCRS ARCHITECTURAL SITE FORM
PAGE 5—SITE DESCRIPTION**

Field Code Champion Township School

SITS# 32 WI

6. Summary of ALL Site Features & Evaluation of Significance:

7. References/Comments:

Kathy Wilner
366 43rd Ave SE
Bowdon ND 58418

Recorded By Kathy Wilner Date Recorded 2/4/2017
(First Name & Last Name) (mm/dd/year)

Instructions to complete a digital version of this form: (1) Download a copy to your hard drive; (2) Open the saved blank copy; (3) Fill out the form; (4) Use the Save As command to rename the form appropriately and save; (5) Print and submit to SHSND.



West Side

Champion
Township
School

8/22/2016

Kathy Wilner

WI

South Side





North Side

Champion Township School

8/22/2016

Kathy Wilner

WI

East Side





Notes

Champion Township School

8/22/2016

Kathy Wilner

WI

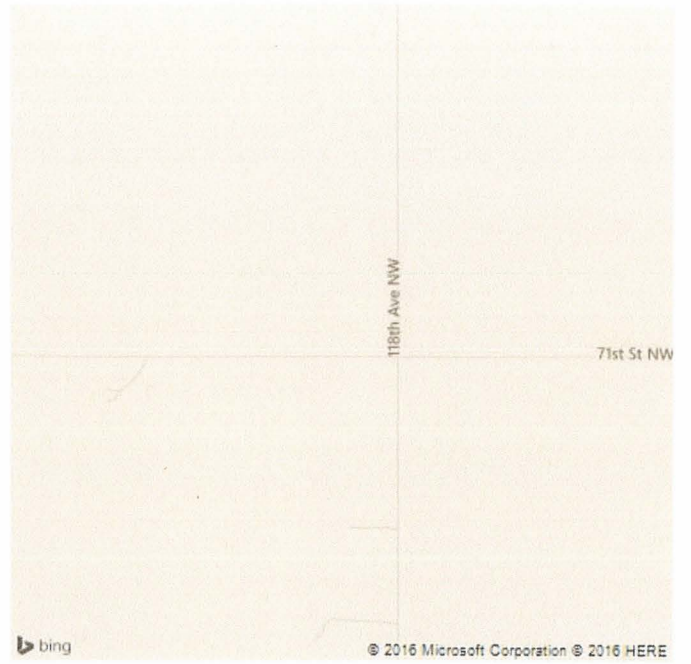

Feature

