

NDCRS ARCHITECTURAL SITE FORM  
PAGE 1

SITS# 32 WI 2189

SITE IDENTIFICATION

Field Code Rainbow Township School Site Name \_\_\_\_\_

Map Quad Corinth Site Name \_\_\_\_\_

Map Quad \_\_\_\_\_  
Map Quad \_\_\_\_\_

LTL	TWP	<u>158</u>	R	<u>98</u>	SEC	<u>22</u>	QQQ	<u>8</u>	QQ	<u>8</u>	Q	<u>8</u>
LTL	TWP	_____	R	_____	SEC	_____	QQQ	_____	QQ	_____	Q	_____
LTL	TWP	_____	R	_____	SEC	_____	QQQ	_____	QQ	_____	Q	_____
LTL	TWP	_____	R	_____	SEC	_____	QQQ	_____	QQ	_____	Q	_____

UTM \_\_\_\_\_ N ZONE \_\_\_\_\_  
UTM \_\_\_\_\_ E NAD 1927 \_\_\_\_\_ NAD 1983 \_\_\_\_\_

City: \_\_\_\_\_

Street Number: \_\_\_\_\_

Street Name: 75th St NW

Urban Legal Description: \_\_\_\_\_

Subsection:
1 = N½
2 = E½
3 = S½
4 = W½
5 = NE¼
6 = SE¼
7 = SW¼
8 = NW¼

SITE DATA

Total # **Architectural** Features: 1

Fieldwork Date: 8/22/2017

Reconnaissance Survey  Intensive Survey \_\_\_\_\_

Project Title & Supervisor:

Country Schoolhouse Project

Report Title & Author(s):

Additional Information: \_\_\_\_\_

SHSND USE

Area of Significance <u>2</u>	Ecozone <u>21</u>	Verified Site <u>1</u>	CR Type <u>2</u>
Area of Significance _____	Ecozone _____	Non-Site _____	
Area of Significance _____			

Recorded By Kathy Wilner Date Recorded 2/4/2017  
(First Name & Last Name) (mm/dd/year)

Instructions to complete a digital version of this form: (1) Download a copy to your hard drive; (2) Open the saved blank copy; (3) Fill out the form; (4) Use the Save As command to rename the form appropriately and save; (5) Print and submit to SHSND.

**NDCRS ARCHITECTURAL SITE FORM**  
**PAGE 2—Feature Data**

Field Code Rainbow Township SchoolSITS# 32 WI

**Complete one Page 2 for each architectural feature at the site.**

Architectural Feature # 1

Construction Date \_\_\_\_\_

Feature Type 9Condition 6Feature Date 3Context 7Plan Shape 5Structural System 25Primary Exterior 26Style Other Style

Original Owner's Ethnicity \_\_\_\_\_

Secondary Exterior \_\_\_\_\_

Architect/Builder \_\_\_\_\_

Other Information:

Foundation Poured concrete basement Stories 1Roof/Cornice Intersection gableWindow Glass blockDating Method(s): Estimate

**Feature Preservation Recommendation(s) (Check all that apply):**

 Individual nomination Contributes to a potential district No nomination potential Will not contribute to a district Potential district—feature would be a contributing element if other properties constitute a district Thematic nomination potential Component of a historic site or landscape

Moved (specify all applicable choices)—a) relocation occurred within a historic period; b) recreates original site, orientation, landscape, & spatial relationships; c) compatible in context with neighboring structures; d) relocation has damaged eligibility

 Historical associations require further investigation

Recorded By Kathy Wilner Date Recorded 2/4/2017  
 (First Name & Last Name) (mm/dd/year)

*Instructions to complete a digital version of this form: (1) Download a copy to your hard drive; (2) Open the saved blank copy; (3) Fill out the form; (4) Use the Save As command to rename the form appropriately and save; (5) Print and submit to SHSND.*

**NDCRS ARCHITECTURAL SITE FORM  
PAGE 3—Feature Data**Field Code Rainbow Township SchoolSITS# 32 WI**Complete a Page 3 for each feature.****1. Feature Description, Integrity, Eligibility:**

The feature is a one room prairie school on a poured concrete basement. The intersecting gable roofs of the main body and the entry are covered with wood shakes. There is a yellow brick chimney at the west end of the roof peak. Two vents on the east slope of the entry indicate the location of toilets. The soffits are closed. The building measures 24 feet east to west and 28 feet north to south.

There is a wide trim board under the soffits on all peak ends. The remainder of the siding is 6 inch lap with 4 inch wood corner trim. A newer style door is propped up over the door opening, reached by concrete steps to a concrete stoop with pipe railings. The door is held to the building by a bungee cord. To the left of the door is a glass block window. On the right side of the door as well as the east side of the entry are two small, double hung windows that serve the toilets. Inside the entry, to the left, is the stairway to the basement. The walls of the entry are covered with beadboard. The toilets are to the right. Inside the main room of the school the floor is hardwood covered with tile. The walls are covered with lathe and plaster. The ceiling is finished with wallboard tiles. Two large, vented glass block windows are on the north wall and one is on the west wall. The blackboard is on the east wall. There is no wainscot. Light fixtures and exterior wiring suggest electricity.

Recorded By Kathy Wilner Date Recorded 2/4/2017  
(First Name & Last Name) (mm/dd/year)

*Instructions to complete a digital version of this form: (1) Download a copy to your hard drive; (2) Open the saved blank copy; (3) Fill out the form; (4) Use the Save As command to rename the form appropriately and save; (5) Print and submit to SHSND.*

**NDCRS ARCHITECTURAL SITE FORM  
PAGE 4—SITE DESCRIPTION**

Field Code Rainbow Township School

SITS# 32 WI

**Complete one Page 4 for the entire site.**

2. Owner's Contact Information:

Kristian Ring ETAL  
210 65th ST E  
Williston ND 58801

3. Access (to rural areas):

At the junction of Highway 59 and 42 going south 5 miles to see the school on the east side of the road.

4. Site Area (ft<sup>2</sup>): \_\_\_\_\_

5. Description of **SETTING**:

There is a farm to the south and farm fields all directions.

Recorded By Kathy Wilner Date Recorded 2/4/2017  
(First Name & Last Name) (mm/dd/year)

*Instructions to complete a digital version of this form: (1) Download a copy to your hard drive; (2) Open the saved blank copy; (3) Fill out the form; (4) Use the Save As command to rename the form appropriately and save; (5) Print and submit to SHSND.*

**NDCRS ARCHITECTURAL SITE FORM  
PAGE 5—SITE DESCRIPTION**

Field Code Rainbow Township School

SITS# 32 WI

**6. Summary of ALL Site Features & Evaluation of Significance:**

7. References/Comments:

Kathy Wilner  
366 43rd Ave SE  
Bowdon ND 58418

Recorded By Kathy Wilner Date Recorded 2/4/2017  
(First Name & Last Name) (mm/dd/year)

*Instructions to complete a digital version of this form: (1) Download a copy to your hard drive; (2) Open the saved blank copy; (3) Fill out the form; (4) Use the Save As command to rename the form appropriately and save; (5) Print and submit to SHSND.*



South Side

Rainbow Township School

8/22/2016

Kathy Wilner

WI

East Side



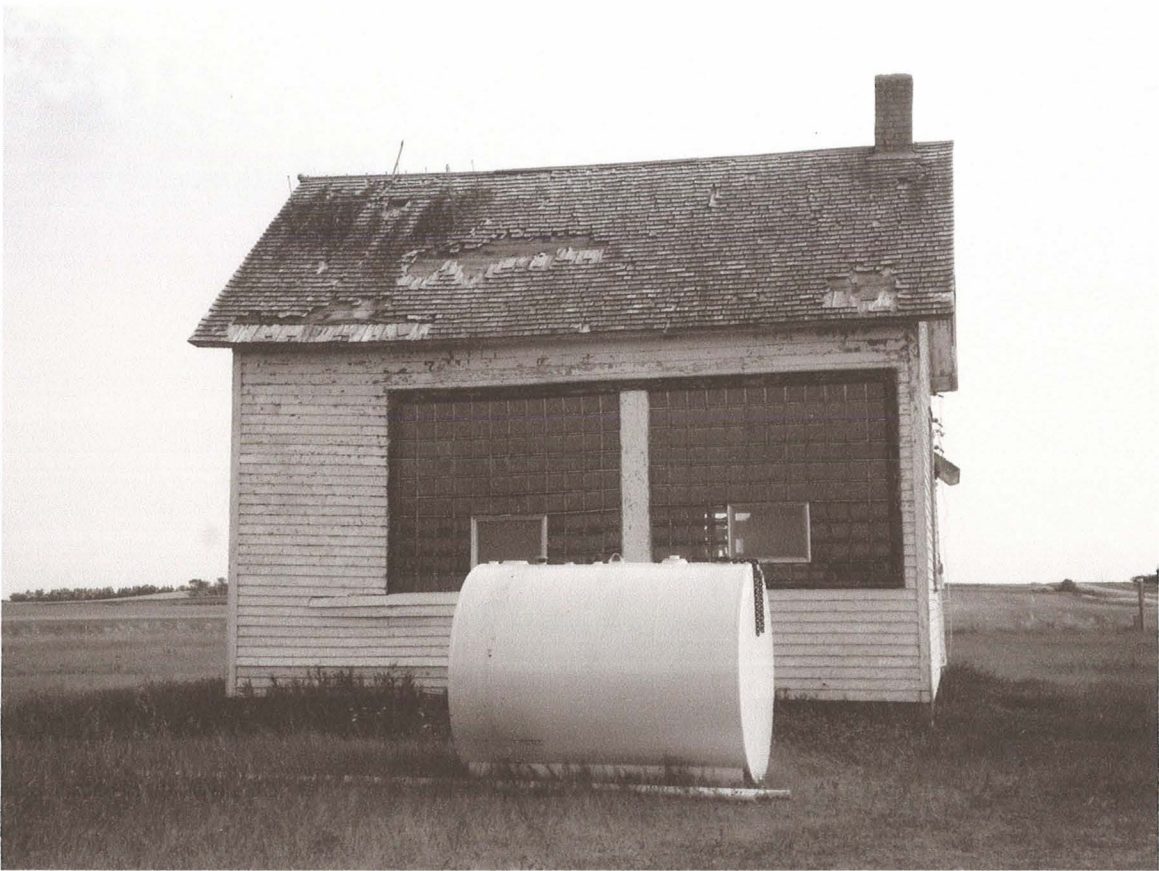

North Side

Rainbow Township School

8/22/2016

Kathy Wilner

WI

West Side





Notes

Rainbow Township School

8/22/2016

Kathy Wilner

WI

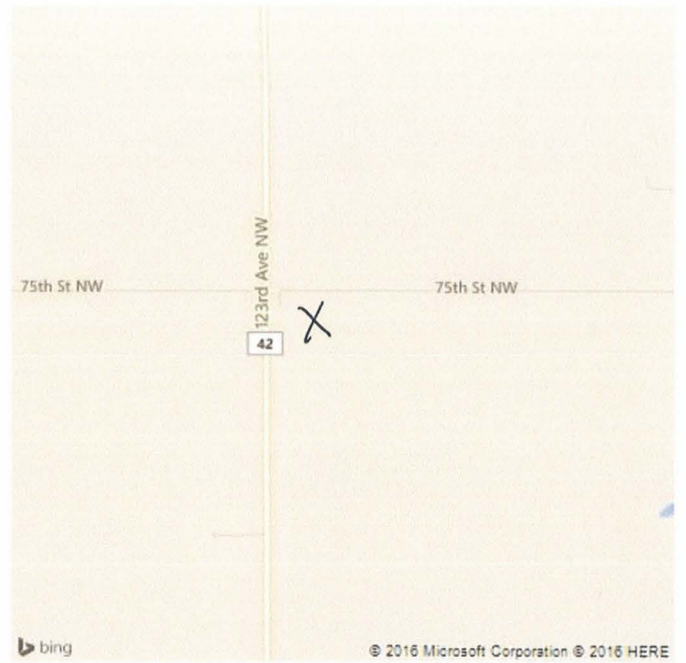

Feature