

NDCRS ARCHITECTURAL SITE FORM

PAGE 1

SITS# 32 WI 2190

SITE IDENTIFICATION

Field Code Big Stone Township School Site Name _____

Map Quad Corinth Site Name _____

Map Quad _____

LTL	TWP	<u>159</u>	R	<u>98</u>	SEC	<u>26</u>	QQQ	<u>6</u>	QQ	<u>7</u>	Q	<u>7</u>
LTL	TWP	_____	R	_____	SEC	_____	QQQ	_____	QQ	_____	Q	_____
LTL	TWP	_____	R	_____	SEC	_____	QQQ	_____	QQ	_____	Q	_____
LTL	TWP	_____	R	_____	SEC	_____	QQQ	_____	QQ	_____	Q	_____

UTM _____ N ZONE _____
 UTM _____ E NAD 1927 _____ NAD 1983 _____

City: _____

Street Number: _____

Street Name: 79th St NW

Urban Legal Description: _____

Subsection:
1 = N½
2 = E½
3 = S½
4 = W½
5 = NE¼
6 = SE¼
7 = SW¼
8 = NW¼

SITE DATA

Total # **Architectural** Features: 1

Fieldwork Date: 8/22/2016

Reconnaissance Survey Intensive Survey _____

Project Title & Supervisor:

Country Schoolhouse Project

Report Title & Author(s):

Additional Information: _____

SHSND USE

Area of Significance <u>2</u>	Ecozone <u>21</u>	Verified Site <u>1</u>	CR Type <u>2</u>
Area of Significance _____	Ecozone _____	Non-Site _____	
Area of Significance _____			

Recorded By Kathy Wilner Date Recorded 2/4/2017
 (First Name & Last Name) (mm/dd/year)

Instructions to complete a digital version of this form: (1) Download a copy to your hard drive; (2) Open the saved blank copy; (3) Fill out the form; (4) Use the Save As command to rename the form appropriately and save; (5) Print and submit to SHSND.

NDCRS ARCHITECTURAL SITE FORM
PAGE 2—Feature Data

Field Code Big Stone Township SchoolSITS# 32 WI**Complete one Page 2 for each architectural feature at the site.****Architectural Feature #** 1

Construction Date _____

Feature Type 9Condition 4Feature Date 3Context 7Plan Shape 3Structural System 25Primary Exterior 26Style Other Style

Original Owner's Ethnicity _____

Secondary Exterior _____

Architect/Builder _____

Other Information:

Foundation Rock, concrete, mortar Stories 1Roof/Cornice Intersecting gable with half hip porchWindow Most overed, double hungDating Method(s): Estimate**Feature Preservation Recommendation(s) (Check all that apply):** Individual nomination Contributes to a potential district No nomination potential Will not contribute to a district Potential district—feature would be a contributing element if other properties constitute a district Thematic nomination potential Component of a historic site or landscape

Moved (specify all applicable choices)—a) relocation occurred within a historic period; b) recreates original site, orientation, landscape, & spatial relationships; c) compatible in context with neighboring structures; d) relocation has damaged eligibility

 Historical associations require further investigation

Recorded By Kathy Wilner Date Recorded 2/4/2017
(First Name & Last Name) (mm/dd/year)

Instructions to complete a digital version of this form: (1) Download a copy to your hard drive; (2) Open the saved blank copy; (3) Fill out the form; (4) Use the Save As command to rename the form appropriately and save; (5) *Print* and submit to SHSND.

NDCRS ARCHITECTURAL SITE FORM
PAGE 3—Feature Data

Field Code Big Stone Township SchoolSITS# 32 WI**Complete a Page 3 for each feature.****1. Feature Description, Integrity, Eligibility:**

The feature is a onr room prairies school on a foundation of roaks, mortar and concrete. The intersecting gable roofs are covered with particle board while the entry roof is covered with ribbed metal sheeting. Perhaps the remainder of the roof would be coverd with metal sheeting as well. There is as red brick chimney at the west peak. There is a flagpole at the peak of the entry on the south side. The soffits are closed. the building measures 28 feet west to east and 20 feet north to south with the entry measureing 12 feet by 8 feet.

There is a wide trim board under the soffits at the peak ends of the school. The siding continues with 6 inch wood lap with 6 inch corner trim finishing with waterboard and a skirting board. Each corner of the school and entry has a piece of metal wrapped around about two feet off the ground to keep varmints out. The entry has one double hung window on the south wall, some glass. Under the peak of the entry on the south side as well as the east side are two circular window openings. The entry has a port to the east with a support post on the southeast corner. A concrete slabe leads to the 5 panel wood door. The entry walls are coverd with beadboard. There is are two sets of two double hung windows on the north wall and two more sents of windows on the west wall, all covered and without glass. There is one more covered opening on the west wall that might have been a fuel door. The interior walls and ceiling are covered with wallboard. A blackboard is on the east wall. The floor is tongue and groove pine. No evidence of electricity.

Recorded By Kathy Wilner Date Recorded 2/4/2017
 (First Name & Last Name) (mm/dd/year)

Instructions to complete a digital version of this form: (1) Download a copy to your hard drive; (2) Open the saved blank copy; (3) Fill out the form; (4) Use the Save As command to rename the form appropriately and save; (5) Print and submit to SHSND.

**NDCRS ARCHITECTURAL SITE FORM
PAGE 4—SITE DESCRIPTION**

Field Code Big Stone Township School

SITS# 32 WI

Complete one Page 4 for the entire site.

2. Owner's Contact Information:

Earecen Trust
55 NE Dogwood St
Isaguah WA 98027

3. Access (to rural areas):

Just south of the intersection of Highways 50 and 42, 1 mile on 122nd Ave NW, it will be 1/2 mile east on 79th St NW.

4. Site Area (ft²): _____

5. Description of **SETTING**:

The school has sloughs to the west, east and southeast with farm fields all directions.

Recorded By Kathy Wilner Date Recorded 2/4/2017
(First Name & Last Name) (mm/dd/year)

Instructions to complete a digital version of this form: (1) Download a copy to your hard drive; (2) Open the saved blank copy; (3) Fill out the form; (4) Use the Save As command to rename the form appropriately and save; (5) Print and submit to SHSND.

**NDCRS ARCHITECTURAL SITE FORM
PAGE 5—SITE DESCRIPTION**

Field Code Big Stone Township School

SITS# 32 WI

6. Summary of ALL Site Features & Evaluation of Significance:

7. References/Comments:

Kathy Wilner
366 43rd Ave SE
Bowdon ND 58418

Recorded By Kathy Wilner Date Recorded 2/4/2017
(First Name & Last Name) (mm/dd/year)

Instructions to complete a digital version of this form: (1) Download a copy to your hard drive; (2) Open the saved blank copy; (3) Fill out the form; (4) Use the Save As command to rename the form appropriately and save; (5) Print and submit to SHSND.



South Side

Big Stone Township School

8/22/2016

Kathy Wilner

WI



West Side



East Side

Big Stone Township School

8/22/2016

Kathy Wilner

WI

North Side



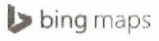

Notes

Big Stone Township School

8/22/2016

Kathy Wilner

WI

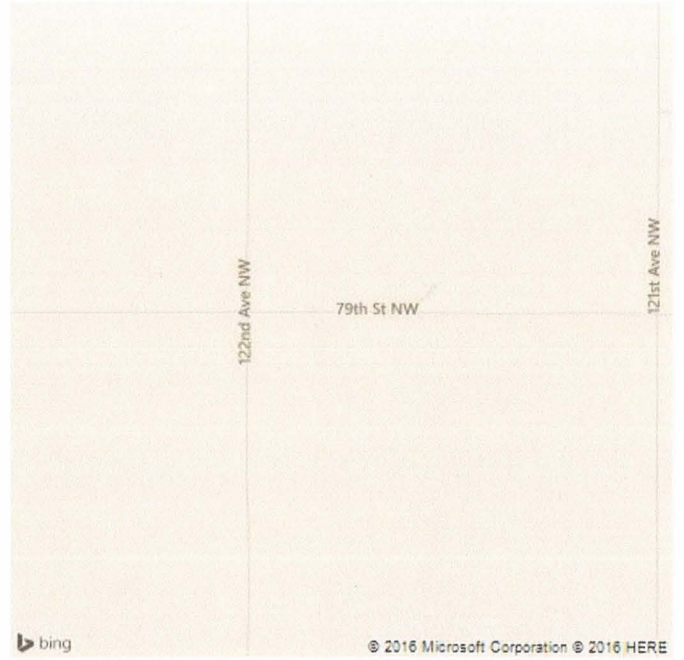

Feature

