

# NDCRS ARCHITECTURAL SITE FORM PAGE 1

SITS# 32 WI 2191

### SITE IDENTIFICATION

Field Code Winner Township School #1 Site Name \_\_\_\_\_  
Site Name \_\_\_\_\_

Map Quad Appam  
Map Quad \_\_\_\_\_

LTL	TWP	<u>158</u>	R	<u>100</u>	SEC	<u>9</u>	QQQ	<u>8</u>	QQ	<u>7</u>	Q	<u>7</u>
LTL	TWP	_____	R	_____	SEC	_____	QQQ	_____	QQ	_____	Q	_____
LTL	TWP	_____	R	_____	SEC	_____	QQQ	_____	QQ	_____	Q	_____
LTL	TWP	_____	R	_____	SEC	_____	QQQ	_____	QQ	_____	Q	_____

UTM \_\_\_\_\_ N ZONE \_\_\_\_\_  
UTM \_\_\_\_\_ E NAD 1927 \_\_\_\_\_ NAD 1983 \_\_\_\_\_

Subsection:
1 = N $\frac{1}{2}$
2 = E $\frac{1}{2}$
3 = S $\frac{1}{2}$
4 = W $\frac{1}{2}$
5 = NE $\frac{1}{4}$
6 = SE $\frac{1}{4}$
7 = SW $\frac{1}{4}$
8 = NW $\frac{1}{4}$

City: \_\_\_\_\_

Street Number: \_\_\_\_\_

Street Name: Highway 85

Urban Legal Description: \_\_\_\_\_

### SITE DATA

Total # *Architectural* Features: 1

Fieldwork Date: 8/22/2016

Reconnaissance Survey  Intensive Survey \_\_\_\_\_

Project Title & Supervisor:  
Country Schoolhouse Project

Report Title & Author(s):

Additional Information: \_\_\_\_\_

### SHSND USE

Area of Significance	<u>2</u>	Ecozone	<u>21</u>	Verified Site	<u>1</u>	CR Type	<u>2</u>
Area of Significance	_____	Ecozone	_____	Non-Site	_____		
Area of Significance	_____						

Recorded By Kathy Wilner Date Recorded 2/5/2017  
(First Name & Last Name) (mm/dd/year)

*Instructions to complete a digital version of this form:* (1) Download a copy to your hard drive; (2) Open the saved blank copy; (3) Fill out the form; (4) Use the Save As command to rename the form appropriately and save; (5) *Print* and submit to SHSND.

**NDCRS ARCHITECTURAL SITE FORM**  
**PAGE 2—Feature Data**

Field Code Winner Township School #1SITS# 32 WI**Complete one Page 2 for each architectural feature at the site.****Architectural Feature #** 1

Construction Date \_\_\_\_\_

Feature Type 9Condition 5Feature Date 3Context 7Plan Shape 2Structural System 25Primary Exterior 26Style Other Style

Original Owner's Ethnicity \_\_\_\_\_

Secondary Exterior \_\_\_\_\_

Architect/Builder \_\_\_\_\_

Other Information:

Foundation Poured concrete Stories 1Roof/Cornice Intersecting gablesWindow Double hung, little glass, most coveredDating Method(s): Estimate**Feature Preservation Recommendation(s) (Check all that apply):** Individual nomination Contributes to a potential district No nomination potential Will not contribute to a district Potential district—feature would be a contributing element if other properties constitute a district Thematic nomination potential Component of a historic site or landscape

Moved (specify all applicable choices)—a) relocation occurred within a historic period; b) recreates original site, orientation, landscape, & spatial relationships; c) compatible in context with neighboring structures; d) relocation has damaged eligibility

 Historical associations require further investigation

Recorded By Kathy Wilner Date Recorded 2/5/2017  
(First Name & Last Name) (mm/dd/year)

*Instructions to complete a digital version of this form:* (1) Download a copy to your hard drive; (2) Open the saved blank copy; (3) Fill out the form; (4) Use the Save As command to rename the form appropriately and save; (5) *Print* and submit to SHSND.

**NDCRS ARCHITECTURAL SITE FORM  
PAGE 3—Feature Data**Field Code Winner Township School #1SITS# 32 WI**Complete a Page 3 for each feature.****1. Feature Description, Integrity, Eligibility:**

The feature is a one room prairie school on a poured concrete foundation. The intersecting roof is covered with wood shakes that also cover the porch roof that extend of the south side of the entry. There is metal capping and finials. The soffits are closed. There is a stub of a red and yellow brick chimney at the north end at the peak.

There is a wide trim board under the soffits at the peak ends. The remaining siding is 6 inch wood lap with 4 inch corner trim. It appears that there was a shed of some sort on the north side of the entry as there is a door opening and the outline of a shed. There is a 5 panel wood door for entry. There are three windows on the north side, two covered and the third a double hung, two over two, windows with some glass. Did not see the east side as the land was posted. There is a covered window on the west wall of the entry and a round window opening above it with no glass. No wiring to indicate electricity.

Recorded By Kathy Wilner Date Recorded 2/5/2017  
(First Name & Last Name) (mm/dd/year)

*Instructions to complete a digital version of this form:* (1) Download a copy to your hard drive; (2) Open the saved blank copy; (3) Fill out the form; (4) Use the Save As command to rename the form appropriately and save; (5) *Print* and submit to SHSND.

**NDCRS ARCHITECTURAL SITE FORM  
PAGE 4—SITE DESCRIPTION**

Field Code Winner Township School #1

SITS# 32 WI

**Complete one Page 4 for the entire site.**

2. Owner's Contact Information:

Winner Township

3. Access (to rural areas):

This is right along Highway 85 north of Williston, it is located about 1/2 mile south of 77th St NW on the east side of the road.

4. Site Area (ft<sup>2</sup>): \_\_\_\_\_

5. Description of **SETTING**:

There is a large cemetery just to the west of the school a farm north and farm fields all directions.

Recorded By Kathy Wilner Date Recorded 2/5/2017  
(First Name & Last Name) (mm/dd/year)

*Instructions to complete a digital version of this form: (1) Download a copy to your hard drive; (2) Open the saved blank copy; (3) Fill out the form; (4) Use the Save As command to rename the form appropriately and save; (5) Print and submit to SHSND.*

**NDCRS ARCHITECTURAL SITE FORM  
PAGE 5—SITE DESCRIPTION**

Field Code Winner Township School #1

SITS# 32 WI

**6. Summary of ALL Site Features & Evaluation of Significance:**

**7. References/Comments:**

Kathy Wilner  
366 43rd Ave SE  
Bowdon ND 58418

Recorded By Kathy Wilner Date Recorded 2/5/2017  
(First Name & Last Name) (mm/dd/year)

*Instructions to complete a digital version of this form: (1) Download a copy to your hard drive; (2) Open the saved blank copy; (3) Fill out the form; (4) Use the Save As command to rename the form appropriately and save; (5) Print and submit to SHSND.*





North Side

Winner Township School #1

8/22/2016

Kathy Wilner

WI

West  
Side





South Side

Winner Township School #1

8/22/2016

Kathy Wilner

WI

No East Picture



bing maps

Notes

Winner Township School #1

8/22/2016

Kathy Wilner

WI

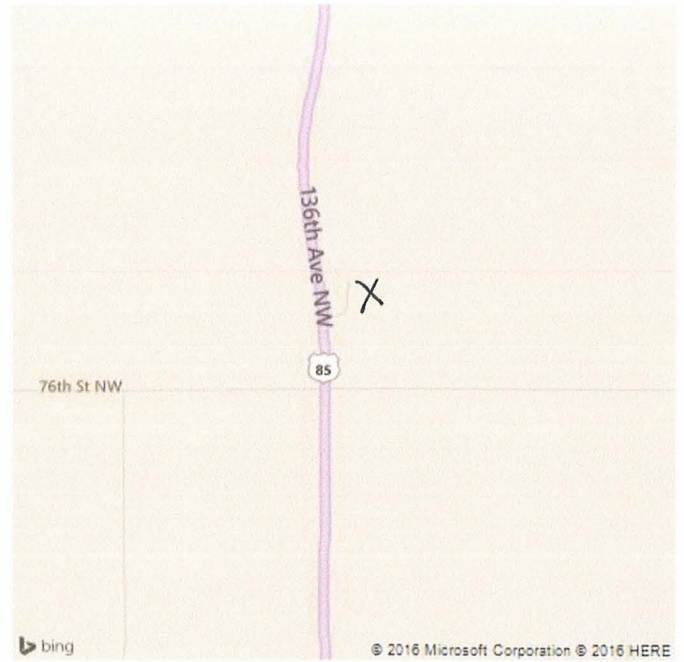

Feature

