

NDCRS ARCHITECTURAL SITE FORM PAGE 1

SITS# 32 WI 2192

SITE IDENTIFICATION

Field Code Winner Township School #2 Site Name _____
Site Name _____

Map Quad Blacktail Lake
Map Quad _____

LTL	TWP	<u>158</u>	R	<u>100</u>	SEC	<u>20</u>	QQQ	<u>6</u>	QQ	<u>7</u>	Q	<u>6</u>
LTL	TWP	_____	R	_____	SEC	_____	QQQ	_____	QQ	_____	Q	_____
LTL	TWP	_____	R	_____	SEC	_____	QQQ	_____	QQ	_____	Q	_____
LTL	TWP	_____	R	_____	SEC	_____	QQQ	_____	QQ	_____	Q	_____

UTM _____ N ZONE _____
UTM _____ E NAD 1927 _____ NAD 1983 _____

Subsection:
1 = N $\frac{1}{2}$
2 = E $\frac{1}{2}$
3 = S $\frac{1}{2}$
4 = W $\frac{1}{2}$
5 = NE $\frac{1}{4}$
6 = SE $\frac{1}{4}$
7 = SW $\frac{1}{4}$
8 = NW $\frac{1}{4}$

City: _____
Street Number: _____
Street Name: 74th St NW
Urban Legal Description: _____

SITE DATA

Total # **Architectural** Features: 1

Fieldwork Date: 8/22/2017

Reconnaissance Survey Intensive Survey

Project Title & Supervisor:
Country Schoolhouse Project

Report Title & Author(s):

Additional Information: _____

SHSND USE				
Area of Significance <u>2</u>	Ecozone <u>21</u>	Verified Site <u>1</u>	CR Type <u>2</u>	
Area of Significance _____	Ecozone _____	Non-Site _____		
Area of Significance _____				

Recorded By Kathy Wilner Date Recorded 2/5/2017
(First Name & Last Name) (mm/dd/year)

Instructions to complete a digital version of this form: (1) Download a copy to your hard drive; (2) Open the saved blank copy; (3) Fill out the form; (4) Use the Save As command to rename the form appropriately and save; (5) Print and submit to SHSND.

**NDCRS ARCHITECTURAL SITE FORM
PAGE 2—Feature Data**

Field Code Winner Township School #2

SITS# 32 WI

Complete one Page 2 for each architectural feature at the site.

Architectural Feature # 1

Construction Date _____

Feature Type 9

Condition 5

Feature Date 3

Context 7

Plan Shape 5

Structural System 25

Primary Exterior 26

Style Other Style

Original Owner's Ethnicity _____

Secondary Exterior _____

Architect/Builder _____

Other Information:

Foundation Poured concrete basement Stories 1

Roof/Cornice Hip

Window Double hung, most covered

Dating Method(s): Estimate

Feature Preservation Recommendation(s) (Check all that apply):

- Individual nomination
- Contributes to a potential district
- No nomination potential
- Will not contribute to a district
- Potential district—feature would be a contributing element if other properties constitute a district
- Thematic nomination potential
- Component of a historic site or landscape
- Moved (specify all applicable choices)—a) relocation occurred within a historic period; b) recreates original site, orientation, landscape, & spatial relationships; c) compatible in context with neighboring structures; d) relocation has damaged eligibility
- Historical associations require further investigation

Recorded By Kathy Wilner Date Recorded 2/5/2017
(First Name & Last Name) (mm/dd/year)

Instructions to complete a digital version of this form: (1) Download a copy to your hard drive; (2) Open the saved blank copy; (3) Fill out the form; (4) Use the Save As command to rename the form appropriately and save; (5) Print and submit to SHSND.

**NDCRS ARCHITECTURAL SITE FORM
PAGE 3—Feature Data**Field Code Winner Township School #2SITS# 32 WI**Complete a Page 3 for each feature.****1. Feature Description, Integrity, Eligibility:**

The feature is a one room school on a poured concrete basement. The hip roof of the school and half hip of the entry are covered with wood shakes with metal capping and finials. There is a large orange brick chimney on the south slope of the entry. The soffits are closed with beadboard. There are attic vents near the top of the north and south slopes of the school room. The building measures 24 feet north to south and 16 feet east to west with the entry measuring 12 feet north to south by 8 feet east to west.

There is a wide trim board under the soffits on all sides. The remainder of the siding is 4 inch wood lap with 4 inch wood corner trim down to a waterboard and skirting board. The basement is crumbling away on the northeast corner. There are two small boarded up windows on the north and south basement walls, one two pane window on the west side. There is one boarded up window on the east wall of the entry. A porch roof over the stoop is supported at the southeast corner by a post. There are no steps approaching the failing wood stoop to reach the broken entry door. Two sets of three double hung windows on the west wall have some framing, no glass, and all but one are covered. The interior walls are a combination of lathe and plaster wallboard with a wide trim board at the floor level. Blackboards are on parts of the south and east walls and all of the north wall. The floor is tongue and groove hardwood. Wiring and a meter box on the east wide of the entry wall suggest electricity.

Recorded By Kathy Wilner Date Recorded 2/5/2017
(First Name & Last Name) (mm/dd/year)

Instructions to complete a digital version of this form: (1) Download a copy to your hard drive; (2) Open the saved blank copy; (3) Fill out the form; (4) Use the Save As command to rename the form appropriately and save; (5) *Print and submit to SHSND.*

**NDCRS ARCHITECTURAL SITE FORM
PAGE 4—SITE DESCRIPTION**

Field Code Winner Township School #2

SITS# 32 WI

Complete one Page 4 for the entire site.

2. Owner's Contact Information:

Winner Township

3. Access (to rural areas):

Highway 85, north of Williston to 74th St NW, go west 1/2 mile to see the school to the right, on the hill.

4. Site Area (ft²): _____

5. Description of **SETTING**:

The school in a hill with a view for miles. There is pasture and farm fields all directions.

Recorded By Kathy Wilner Date Recorded 2/5/2017
(First Name & Last Name) (mm/dd/year)

Instructions to complete a digital version of this form: (1) Download a copy to your hard drive; (2) Open the saved blank copy; (3) Fill out the form; (4) Use the Save As command to rename the form appropriately and save; (5) Print and submit to SHSND.

**NDCRS ARCHITECTURAL SITE FORM
PAGE 5—SITE DESCRIPTION**

Field Code Winner Township School #2

SITS# 32 WI

6. Summary of ALL Site Features & Evaluation of Significance:

7. References/Comments:

Kathy Wilner
366 43rd Ave SE
Bowdon ND 58418

Recorded By Kathy Wilner Date Recorded 2/5/2017
(First Name & Last Name) (mm/dd/year)

Instructions to complete a digital version of this form: (1) Download a copy to your hard drive; (2) Open the saved blank copy; (3) Fill out the form; (4) Use the Save As command to rename the form appropriately and save; (5) Print and submit to SHSND.



West Side

**Winner
Township
School #2**

8/22/2016

Kathy Wilner

WI

South Side





East Side

Winner Township School #2

8/22/2016

Kathy Wilner

WI

North Side



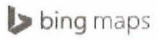

Notes

Winner Township School #2

8/22/2016

Kathy Wilner

WI

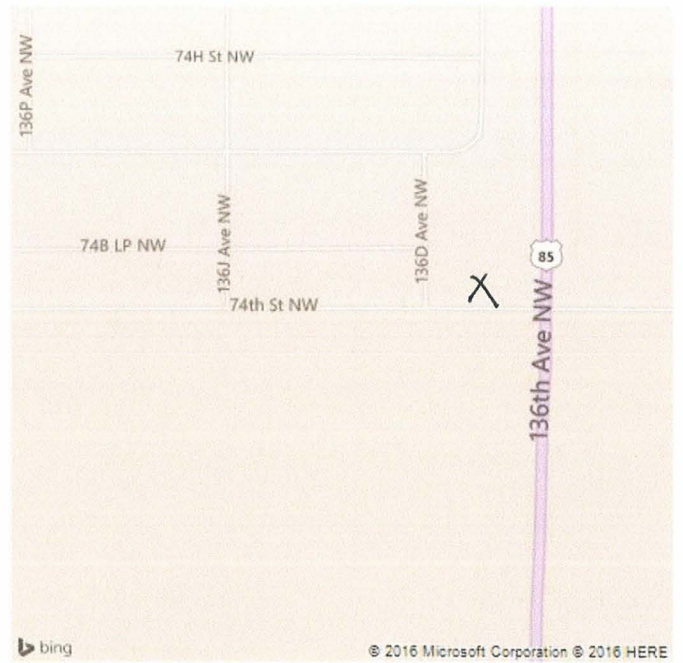

Feature

