

NDCRS ARCHITECTURAL SITE FORM PAGE 1

SITS# 32 WI 2193

SITE IDENTIFICATION

Field Code Judson Township School Site Name _____

Map Quad Trenton NE Site Name _____

Map Quad _____

LTL	TWP	<u>154</u>	R	<u>102</u>	SEC	<u>8</u>	QQQ	<u>8</u>	QQ	<u>8</u>	Q	<u>8</u>
LTL	TWP	_____	R	_____	SEC	_____	QQQ	_____	QQ	_____	Q	_____
LTL	TWP	_____	R	_____	SEC	_____	QQQ	_____	QQ	_____	Q	_____
LTL	TWP	_____	R	_____	SEC	_____	QQQ	_____	QQ	_____	Q	_____

UTM _____ N ZONE _____
 UTM _____ E NAD 1927 _____ NAD 1983 _____

Subsection:
1 = N $\frac{1}{2}$
2 = E $\frac{1}{2}$
3 = S $\frac{1}{2}$
4 = W $\frac{1}{2}$
5 = NE $\frac{1}{4}$
6 = SE $\frac{1}{4}$
7 = SW $\frac{1}{4}$
8 = NW $\frac{1}{4}$

City: _____

Street Number: _____

Street Name: 53rd St NW

Urban Legal Description: _____

SITE DATA

Total # *Architectural* Features: 1

Fieldwork Date: 8/23/2016

Reconnaissance Survey Intensive Survey

Project Title & Supervisor:
Country Schoolhouse Project

Report Title & Author(s):

Additional Information: _____

SHSND USE

Area of Significance <u>2</u>	Ecozone <u>21</u>	Verified Site <u>1</u>	CR Type <u>2</u>
Area of Significance _____	Ecozone _____	Non-Site _____	
Area of Significance _____			

Recorded By Kathy Wilner Date Recorded 2/6/2017
(First Name & Last Name) (mm/dd/year)

Instructions to complete a digital version of this form: (1) Download a copy to your hard drive; (2) Open the saved blank copy; (3) Fill out the form; (4) Use the Save As command to rename the form appropriately and save; (5) *Print* and submit to SHSND.

**NDCRS ARCHITECTURAL SITE FORM
PAGE 2—Feature Data**

Field Code Judson Township School

SITS# 32 WI

Complete one Page 2 for each architectural feature at the site.

Architectural Feature # 1

Construction Date _____

Feature Type 9

Condition 6

Feature Date 3

Context 7

Plan Shape 5

Structural System 25

Primary Exterior 26

Style Other Style

Original Owner's Ethnicity _____

Secondary Exterior _____

Architect/Builder _____

Other Information:

Foundation Poured concrete Stories 1.5

Roof/Cornice Hip with a west extension

Window Double hung, most covered

Dating Method(s): Estimate

Feature Preservation Recommendation(s) (Check all that apply):

- Individual nomination
- Contributes to a potential district
- No nomination potential
- Will not contribute to a district
- Potential district—feature would be a contributing element if other properties constitute a district
- Thematic nomination potential
- Component of a historic site or landscape
- Moved (specify all applicable choices)—a) relocation occurred within a historic period; b) recreates original site, orientation, landscape, & spatial relationships; c) compatible in context with neighboring structures; d) relocation has damaged eligibility
- Historical associations require further investigation

Recorded By Kathy Wilner Date Recorded 2/6/2017
(First Name & Last Name) (mm/dd/year)

Instructions to complete a digital version of this form: (1) Download a copy to your hard drive; (2) Open the saved blank copy; (3) Fill out the form; (4) Use the Save As command to rename the form appropriately and save; (5) Print and submit to SHSND.

**NDCRS ARCHITECTURAL SITE FORM
PAGE 3—Feature Data**Field Code Judson Township SchoolSITS# 32 WI**Complete a Page 3 for each feature.****1. Feature Description, Integrity, Eligibility:**

The feature is a one room prairie school on a poured concrete foundation. The hip roof and dormer roof are all covered with wood shakes with metal capping. The west slope of the roof is extended eight feet to cover the entry and porch. The soffits are closed. There is a dormer on the west slope of the school and a west facing opening is boarded up. There is a stub of a red brick chimney to the north of the dormer on the west slope. The building measures 20 feet north to south and 30 feet east to west.

There is a wide trim board under the soffits on all side of the school. The remainder of the siding is 4 inch wood lap with 4 inch corner trim with waterboard and skirting board. A wood stoop with a missing support corner post leads to a 5 panel entry door. The entry has a covered window on the west wall. There are two double hung windows on the east side and a bank of 4 on the north side and all but one are covered. There is framing and some broken glass. The windows have decorative cornices both inside and out. The interior walls and ceiling are lathe and plaster with a wide trim board around the room at the floor. There is a picture rail all walls. The floor is wide tongue and groove pine. A blackboard covers the entire south wall. No sign of electricity.

Recorded By Kathy Wilner Date Recorded 2/6/2017
(First Name & Last Name) (mm/dd/year)

Instructions to complete a digital version of this form: (1) Download a copy to your hard drive; (2) Open the saved blank copy; (3) Fill out the form; (4) Use the Save As command to rename the form appropriately and save; (5) Print and submit to SHSND.

**NDCRS ARCHITECTURAL SITE FORM
PAGE 4—SITE DESCRIPTION**

Field Code Judson Township School

SITS# 32 WI

Complete one Page 4 for the entire site.

2. Owner's Contact Information:

New Public School District #8
111 7th Ave West
Williston ND 58801

3. Access (to rural areas):

West of Williston on Highway 2 to County Road 1 (145th Ave NW), turn right and go north 3 miles to 53rd St NW, turn left and go west 1 mile to see the school on the left.

4. Site Area (ft²): _____

5. Description of **SETTING**:

There are two lines of trees to the northwest, well sites both east and west and farm fields all directions.

Recorded By Kathy Wilner Date Recorded 2/6/2017
(First Name & Last Name) (mm/dd/year)

Instructions to complete a digital version of this form: (1) Download a copy to your hard drive; (2) Open the saved blank copy; (3) Fill out the form; (4) Use the Save As command to rename the form appropriately and save; (5) Print and submit to SHSND.

**NDCRS ARCHITECTURAL SITE FORM
PAGE 5—SITE DESCRIPTION**

Field Code Judson Township School

SITS# 32 WI

6. Summary of ALL Site Features & Evaluation of Significance:

7. References/Comments:

Kathy Wilner
366 43rd Ave SE
Bowdon ND 58418

Recorded By Kathy Wilner Date Recorded 2/6/2017
(First Name & Last Name) (mm/dd/year)

Instructions to complete a digital version of this form: (1) Download a copy to your hard drive; (2) Open the saved blank copy; (3) Fill out the form; (4) Use the Save As command to rename the form appropriately and save; (5) Print and submit to SHSND.



South Side

Judson Township School

8/23/2016

Kathy Wilner

WI

West Side





North Side

Judson Township School

8/23/2016

Kathy Wilner

WI

East Side



bing maps

Notes

Judson Township School

8/23/2016

Kathy Wilner

WI

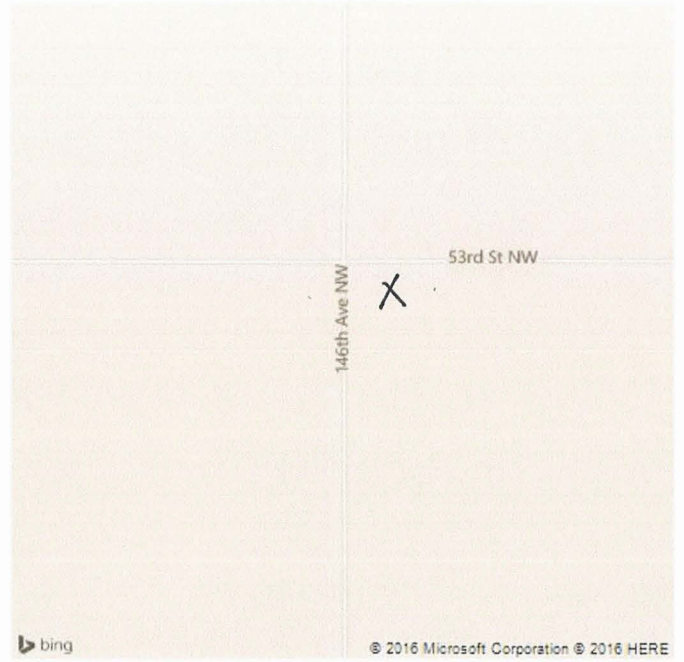

Feature

