

# NDCRS ARCHITECTURAL SITE FORM

## PAGE 1

SITS# 32 WI 2197

### SITE IDENTIFICATION

Field Code Haug School Site Name \_\_\_\_\_

Map Quad West Bonetrail Site Name \_\_\_\_\_

Map Quad \_\_\_\_\_

LTL	TWP	<u>157</u>	R	<u>103</u>	SEC	<u>3</u>	QQQ	<u>7</u>	QQ	<u>6</u>	Q	<u>6</u>
LTL	TWP	_____	R	_____	SEC	_____	QQQ	_____	QQ	_____	Q	_____
LTL	TWP	_____	R	_____	SEC	_____	QQQ	_____	QQ	_____	Q	_____
LTL	TWP	_____	R	_____	SEC	_____	QQQ	_____	QQ	_____	Q	_____

UTM \_\_\_\_\_ N ZONE \_\_\_\_\_  
 UTM \_\_\_\_\_ E NAD 1927 \_\_\_\_\_ NAD 1983 \_\_\_\_\_

Subsection:
1 = N $\frac{1}{2}$
2 = E $\frac{1}{2}$
3 = S $\frac{1}{2}$
4 = W $\frac{1}{2}$
5 = NE $\frac{1}{4}$
6 = SE $\frac{1}{4}$
7 = SW $\frac{1}{4}$
8 = NW $\frac{1}{4}$

City: \_\_\_\_\_

Street Number: \_\_\_\_\_

Street Name: 71st St NW

Urban Legal Description: \_\_\_\_\_

### SITE DATA

Total # *Architectural* Features: 1

Fieldwork Date: 8/23/2016

Reconnaissance Survey  Intensive Survey \_\_\_\_\_

Project Title & Supervisor:

Country Schoolhouse Project

Report Title & Author(s):

Additional Information: \_\_\_\_\_

### SHSND USE

Area of Significance <u>2</u>	Ecozone <u>21</u>	Verified Site <u>1</u>	CR Type <u>2</u>
Area of Significance _____	Ecozone _____	Non-Site _____	
Area of Significance _____			

Recorded By Kathy Wilner Date Recorded 2/6/2017  
 (First Name & Last Name) (mm/dd/year)

*Instructions to complete a digital version of this form:* (1) Download a copy to your hard drive; (2) Open the saved blank copy; (3) Fill out the form; (4) Use the Save As command to rename the form appropriately and save; (5) *Print* and submit to SHSND.

**NDCRS ARCHITECTURAL SITE FORM  
PAGE 2—Feature Data**

Field Code Haug SchoolSITS# 32 WI**Complete one Page 2 for each architectural feature at the site.****Architectural Feature #** 1

Construction Date \_\_\_\_\_

Feature Type 9Condition 6Feature Date 4Context 7Plan Shape 2Structural System 25Primary Exterior 26Style Other Style

Original Owner's Ethnicity \_\_\_\_\_

Secondary Exterior \_\_\_\_\_

Architect/Builder \_\_\_\_\_

Other Information:

Foundation Poured concrete basement Stories 1Roof/Cornice Intersecting gable with half hip additionWindow Glass block, two double hung, fixed basementDating Method(s): Sign at school**Feature Preservation Recommendation(s) (Check all that apply):** Individual nomination Contributes to a potential district No nomination potential Will not contribute to a district Potential district—feature would be a contributing element if other properties constitute a district Thematic nomination potential Component of a historic site or landscape

Moved (specify all applicable choices)—a) relocation occurred within a historic period; b) recreates original site, orientation, landscape, & spatial relationships; c) compatible in context with neighboring structures; d) relocation has damaged eligibility

 Historical associations require further investigation

Recorded By Kathy Wilner Date Recorded 2/6/2017  
(First Name & Last Name) (mm/dd/year)

*Instructions to complete a digital version of this form:* (1) Download a copy to your hard drive; (2) Open the saved blank copy; (3) Fill out the form; (4) Use the Save As command to rename the form appropriately and save; (5) Print and submit to SHSND.

**NDCRS ARCHITECTURAL SITE FORM**  
**PAGE 3—Feature Data**

Field Code Haug SchoolSITS# 32 WI**Complete a Page 3 for each feature.****1. Feature Description, Integrity, Eligibility:**

The feature is a one room prairie school on a poured concrete basement. The intersecting gable roofs, the hip roof on the addition and pyramidal roof of the bell tower are all covered with wood shakes with metal capping and finials. There are cornice returns on all the gable ends. There is a large red brick chimney on the east slope of the roof at the north end. The bell tower has a base of wood with the sides covered in wood shakes and four posts supporting the roof of the tower. There are attic vents at either end, under the peak, of the main body of the school. The building measures 24 feet north to south and 20 feet east to west with the north addition measuring 12 feet by 6 feet and the entry measuring 12 feet by 12 feet, not including the porch roof and steps.

There is a wide trim board under the soffits at the peak ends of the school. The siding is 6 inch wood lap with 6 inch corner trim to a waterboard and skirting board. There are 4 pane windows in the basement, two on the east side, one on the north and two on the south. One covered opening on the west side of the basement wall. Approaching the entry are 8 steps to a cracking concrete stoop. The entry door is plywood and unlocked. The entry/coatroom walls are covered with wallboard. A 5 panel wood door gives entry into the school room. The walls and ceiling in the main room are covered with wallboard with a wide trim board at the floor. The wood floor is covered with tile. On the north wall of the school room there is a built in cupboard at the east end of the wall and two doors lead into the north addition toilets. Each of those small rooms has a small double hung window with glass intact. There are two glass block windows in the entry, one on the west wall and another on the north wall. The school room has two large vented glass windows on the east wall, likey replacements, with several venetian blinds in disrepair. There is a blackboard on the south wall and another on the west wall from the south corner to the school room door. Light fixtures suggest electricity.

Recorded By Kathy Wilner Date Recorded 2/6/2017  
 (First Name & Last Name) (mm/dd/year)

*Instructions to complete a digital version of this form:* (1) Download a copy to your hard drive; (2) Open the saved blank copy; (3) Fill out the form; (4) Use the Save As command to rename the form appropriately and save; (5) Print and submit to SHSND.

**NDCRS ARCHITECTURAL SITE FORM  
PAGE 4—SITE DESCRIPTION**

Field Code Haug School

SITS# 32 WI

**Complete one Page 4 for the entire site.**

2. Owner's Contact Information:

Martin C Haug Living Trust  
2104 1st Ave E  
Williston ND 58801

3. Access (to rural areas):

West of Williston on Highway 2 about 10 miles to County Road 5 or 151st Ave NW, turn right and go north 21 miles to 71st St NW. Turn left and drive west about 1 mile to see the school on the north side of the road.

4. Site Area (ft<sup>2</sup>): \_\_\_\_\_

5. Description of **SETTING**:

There is a farm to the southwest, farm site north, oil well site southeast and farm fields all directions.

Recorded By Kathy Wilner Date Recorded 2/6/2017  
(First Name & Last Name) (mm/dd/year)

*Instructions to complete a digital version of this form: (1) Download a copy to your hard drive; (2) Open the saved blank copy; (3) Fill out the form; (4) Use the Save As command to rename the form appropriately and save; (5) Print and submit to SHSND.*

**NDCRS ARCHITECTURAL SITE FORM  
PAGE 5—SITE DESCRIPTION**

Field Code Haug School

SITS# 32 WI

**6. Summary of ALL Site Features & Evaluation of Significance:**

**7. References/Comments:**

Kathy Wilner  
366 43rd Ave SE  
Bowdon ND 58418

Recorded By Kathy Wilner Date Recorded 2/6/2017  
(First Name & Last Name) (mm/dd/year)

*Instructions to complete a digital version of this form: (1) Download a copy to your hard drive; (2) Open the saved blank copy; (3) Fill out the form; (4) Use the Save As command to rename the form appropriately and save; (5) Print and submit to SHSND.*



West Side

Haug School

8/23/2016

Kathy Wilner

WI

South Side





North Side

Haug School

8/23/2016

Kathy Wilner

WI

East Side

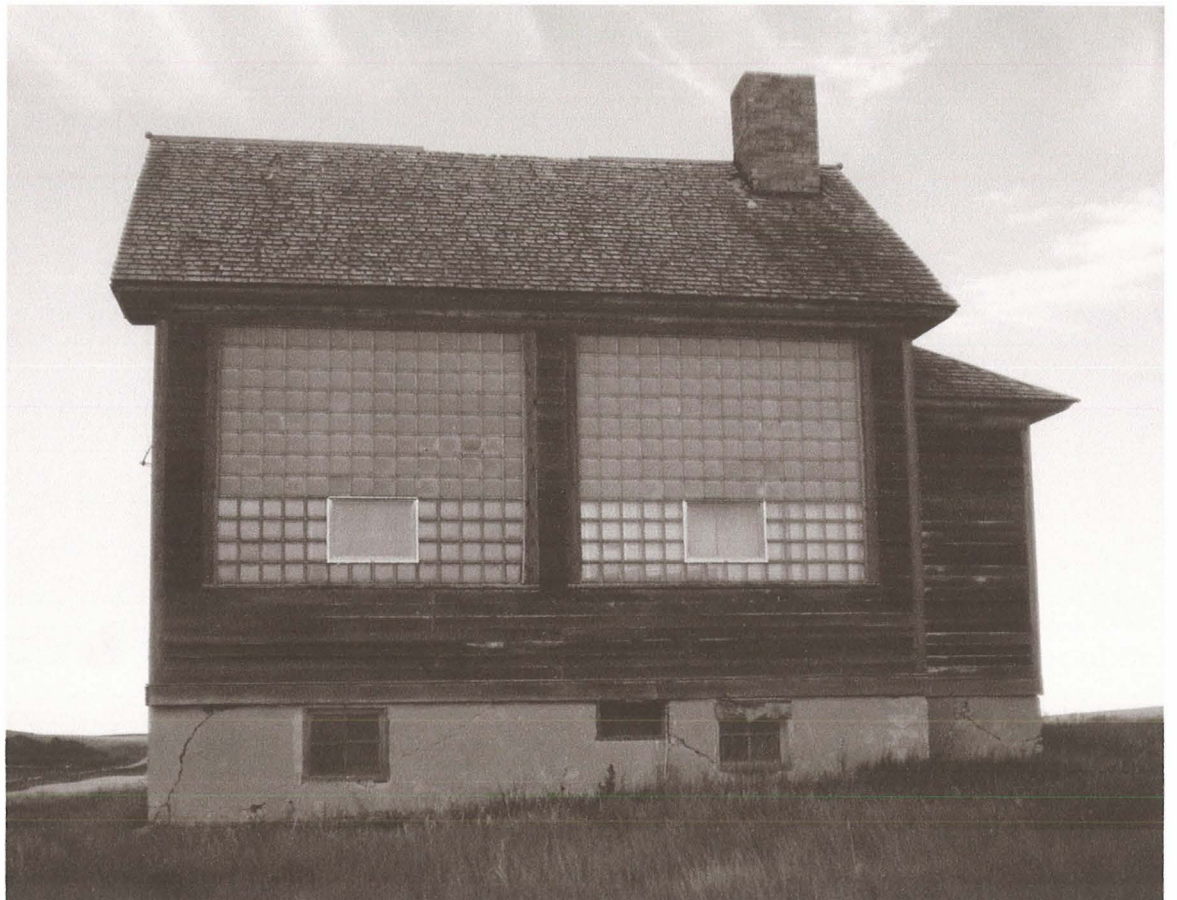

bing maps

Notes

Haug School

8/23/2016

Kathy Wilner

WI

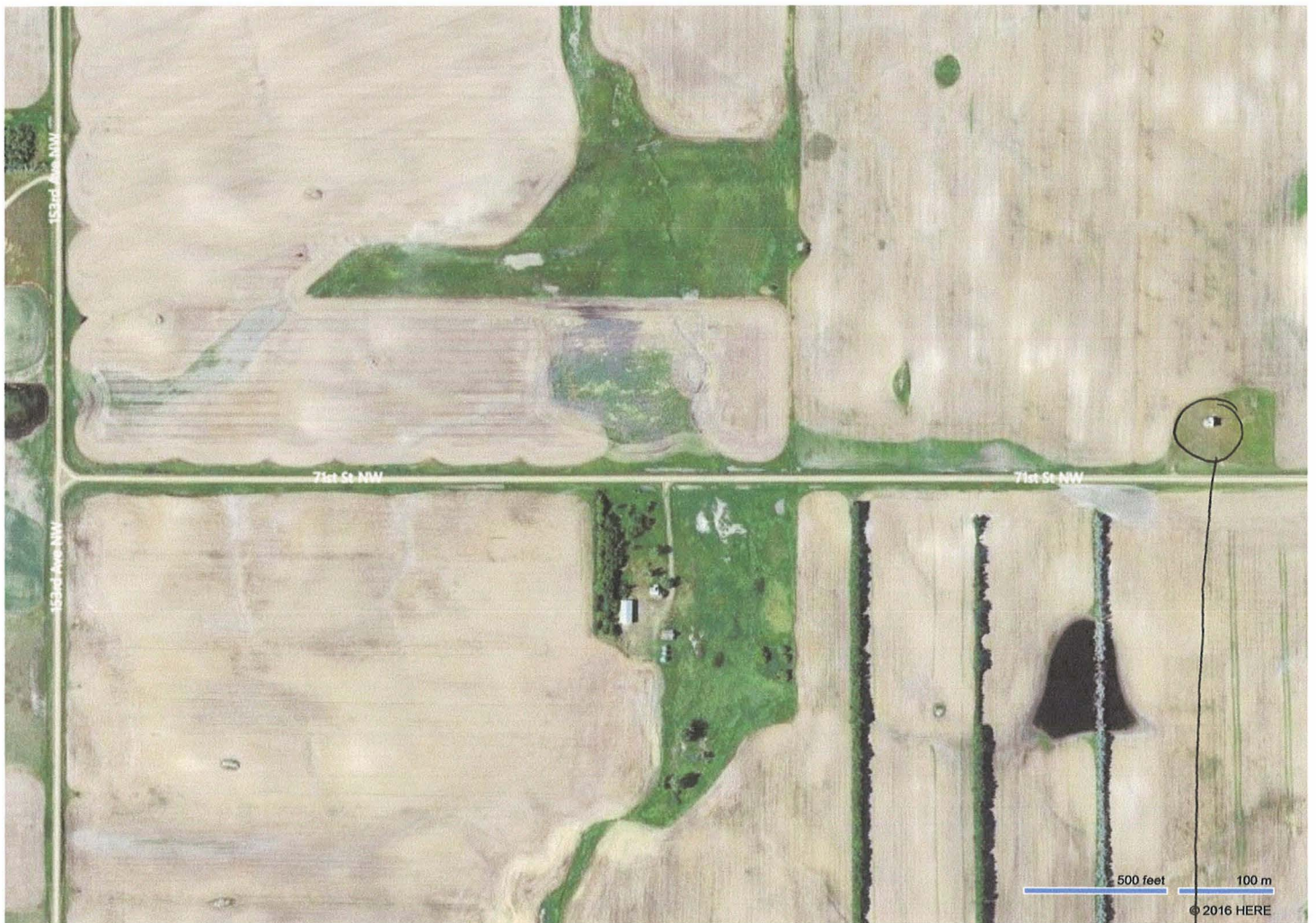
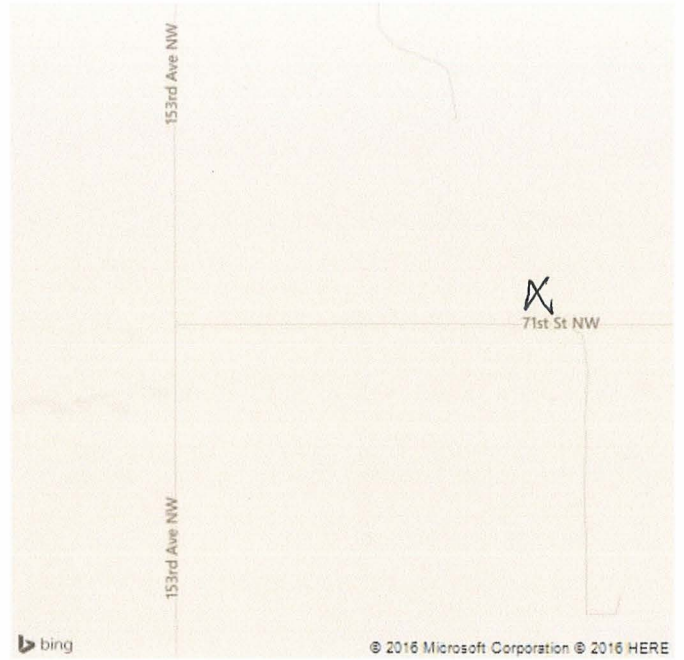

Feature