

# NDCRS ARCHITECTURAL SITE FORM

## PAGE 1

SITS# 32 WI 2201

### SITE IDENTIFICATION

Field Code Barr Butte Township School #1 Site Name \_\_\_\_\_

Map Quad Hanks Site Name \_\_\_\_\_

Map Quad \_\_\_\_\_  
Map Quad \_\_\_\_\_

LTL	TWP	<u>159</u>	R	<u>102</u>	SEC	<u>22</u>	QQQ	<u>6</u>	QQ	<u>6</u>	Q	<u>6</u>
LTL	TWP	_____	R	_____	SEC	_____	QQQ	_____	QQ	_____	Q	_____
LTL	TWP	_____	R	_____	SEC	_____	QQQ	_____	QQ	_____	Q	_____
LTL	TWP	_____	R	_____	SEC	_____	QQQ	_____	QQ	_____	Q	_____

UTM \_\_\_\_\_ N ZONE \_\_\_\_\_  
 UTM \_\_\_\_\_ E NAD 1927 \_\_\_\_\_ NAD 1983 \_\_\_\_\_

Subsection:
1 = N½
2 = E½
3 = S½
4 = W½
5 = NE¼
6 = SE¼
7 = SW¼
8 = NW¼

City: \_\_\_\_\_

Street Number: \_\_\_\_\_

Street Name: 146th Ave NW

Urban Legal Description: \_\_\_\_\_

### SITE DATA

Total # **Architectural** Features: 1

Fieldwork Date: 8/22/2016

Reconnaissance Survey  Intensive Survey \_\_\_\_\_

Project Title & Supervisor:

Country Schoolhouse Project

Report Title & Author(s):

Additional Information: \_\_\_\_\_

### SHSND USE

Area of Significance 2 Ecozone 21 Verified Site 1 CR Type 2  
 Area of Significance \_\_\_\_\_ Ecozone \_\_\_\_\_ Non-Site \_\_\_\_\_  
 Area of Significance \_\_\_\_\_

Recorded By Kathy Wilner Date Recorded 2/5/2017  
 (First Name & Last Name) (mm/dd/year)

*Instructions to complete a digital version of this form:* (1) Download a copy to your hard drive; (2) Open the saved blank copy; (3) Fill out the form; (4) Use the Save As command to rename the form appropriately and save; (5) *Print* and submit to SHSND.

**NDCRS ARCHITECTURAL SITE FORM**  
**PAGE 2—Feature Data**

Field Code Barr Butte Township School #1SITS# 32 WI**Complete one Page 2 for each architectural feature at the site.****Architectural Feature #** 1

Construction Date \_\_\_\_\_

Feature Type 9Condition 5Feature Date 3Context 7Plan Shape 5Structural System 25Primary Exterior 26Style Other Style

Original Owner's Ethnicity \_\_\_\_\_

Secondary Exterior \_\_\_\_\_

Architect/Builder \_\_\_\_\_

Other Information:

Foundation Rocks and mortar Stories 1Roof/Cornice Dutch gableWindow Double hung, transoms, no glassDating Method(s): Esstimate**Feature Preservation Recommendation(s) (Check all that apply):** Individual nomination Contributes to a potential district No nomination potential Will not contribute to a district Potential district—feature would be a contributing element if other properties constitute a district Thematic nomination potential Component of a historic site or landscape

Moved (specify all applicable choices)—a) relocation occurred within a historic period; b) recreates original site, orientation, landscape, & spatial relationships; c) compatible in context with neighboring structures; d) relocation has damaged eligibility

 Historical associations require further investigation

**Recorded By** Kathy Wilner **Date Recorded** 2/5/2017  
(First Name & Last Name) (mm/dd/year)

*Instructions to complete a digital version of this form:* (1) Download a copy to your hard drive; (2) Open the saved blank copy; (3) Fill out the form; (4) Use the Save As command to rename the form appropriately and save; (5) Print and submit to SHSND.

**NDCRS ARCHITECTURAL SITE FORM**  
**PAGE 3—Feature Data**

Field Code Barr Butte Township School #1SITS# 32 WI**Complete a Page 3 for each feature.****1. Feature Description, Integrity, Eligibility:**

The feature is a one room prairie school on a foundation of rocks and mortar. The dutch gable roof of the school as well as the levels of the tower are covered with wood shakes. There is metal capping with finials at the peak of the roof. A red and yellow brick chimney sits on the west slope of the roof, near the peak. The bell tower, sitting on top of the wouthwest entry, has a tall base with sides sweeping up to the four support columns that hold a two part pyramidal roof. The underside of the two top pieces is finishe with ship lap. There is not bell. The soffits are closed. The building measures 20 feet east to west and 28 feet north to south. On the west side of the school there is a pile of lumber and lines on the school that could indicate another entry for the school.

There is a wide trim board under the soffits under the flat edges of the roof. The small area under the peak at each end has vertical shiplap siding. The remaining siding is 6 inch wood lap with 6 inch corner trim. There is a door opening on the west wall with a boarded up area above it that was likely a transom. There is another entry to the school on the southwest corner and there is a 5 panel broken wood door and yet one more 5 panel wood door, on an angled wall, for entry into the main room of the school. The entry has one covered windows on the east side. The school has two covered windows on the south side. There are two shuttered windows on the north side and 5 more on the east side and these windows are mostly covered and all have transoms above them, there is no glass. Decorative cornices are above doors and windows. The flooring is tongue and groove hardwood. The walls and ceiling are lathe and plaster with some beginning to fail. There is a picture rail on all walls. Blackboards in the building to either side of and between the windows on the north wall and on the entire west wall. At the south end of the building there is a storage area and perhaps coatroom. The building has grain on the floor and some of the windows have covering on the inside to hold grain.

Recorded By Kathy Wilner Date Recorded 2/5/2017  
 (First Name & Last Name) (mm/dd/year)

*Instructions to complete a digital version of this form: (1) Download a copy to your hard drive; (2) Open the saved blank copy; (3) Fill out the form; (4) Use the Save As command to rename the form appropriately and save; (5) Print and submit to SHSND.*

**NDCRS ARCHITECTURAL SITE FORM  
PAGE 4—SITE DESCRIPTION**

Field Code Barr Butte Township School #1

SITS# 32 WI

**Complete one Page 4 for the entire site.**

2. Owner's Contact Information:

Vincent A Laqua  
14594 80th St NW  
Grenora ND 58845

3. Access (to rural areas):

From Hanks, on Highway 50, go east 1/2 mile to County Road & or 144th Ave NW and turn right to go south 2 miles to turn right on 80th St NW and go west 2 miles to see the school on the north side of the road.

4. Site Area (ft<sup>2</sup>): \_\_\_\_\_

5. Description of **SETTING**:

There is a large farm to the southeast and all other directions are farm fields.

Recorded By Kathy Wilner Date Recorded 2/5/2017  
(First Name & Last Name) (mm/dd/year)

*Instructions to complete a digital version of this form: (1) Download a copy to your hard drive; (2) Open the saved blank copy; (3) Fill out the form; (4) Use the Save As command to rename the form appropriately and save; (5) Print and submit to SHSND.*



**NDCRS ARCHITECTURAL SITE FORM  
PAGE 5—SITE DESCRIPTION**

Field Code Barr Butte Township School #1

SITS# 32 WI

**6. Summary of ALL Site Features & Evaluation of Significance:**

7. References/Comments:

Kathy Wilner  
366 43rd Ave SE  
Bowdon ND 58418

Recorded By Kathy Wilner Date Recorded 2/5/2017  
(First Name & Last Name) (mm/dd/year)

*Instructions to complete a digital version of this form: (1) Download a copy to your hard drive; (2) Open the saved blank copy; (3) Fill out the form; (4) Use the Save As command to rename the form appropriately and save; (5) Print and submit to SHSND.*



South Side

Barr Butte Township School #1

8/22/2016

Kathy Wilner

WI

West Side







East Side

Barr Butte Township School #1

8/22/2016

Kathy Wilner

WI

North Side







Notes

Barr Butte Township School #1  
8/22/2016  
Kathy Wilner  
WI

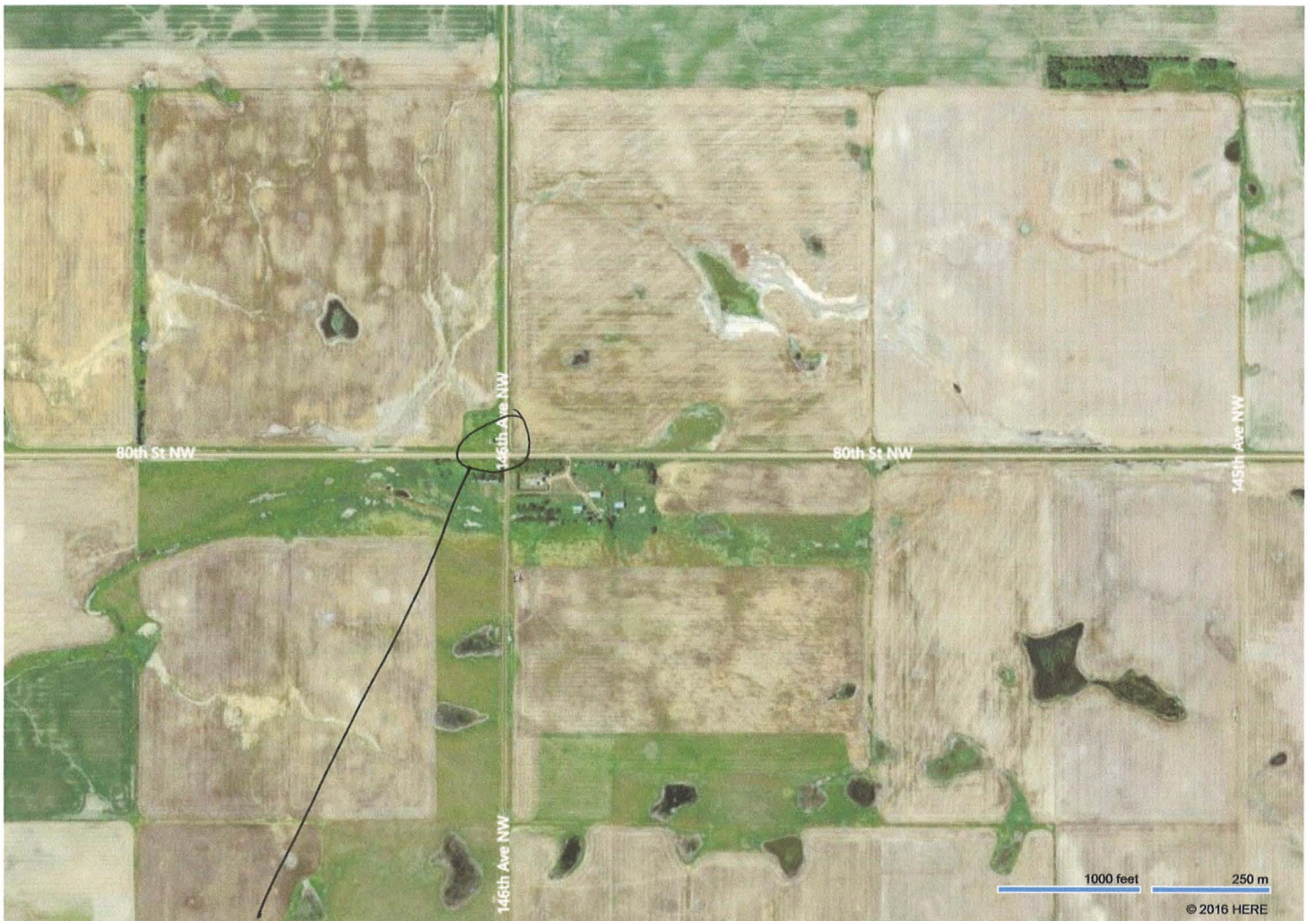
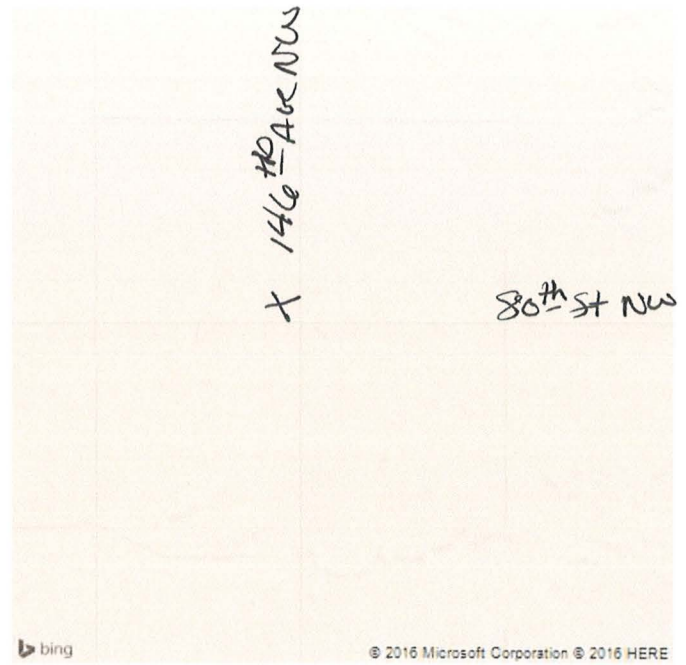

Feature