

NDCRS ARCHITECTURAL SITE FORM PAGE 1

SITS# 32 WI 2202

SITE IDENTIFICATION

Field Code Barr Butte Township School #2 Site Name

Map Quad Grenora Site Name

Map Quad

LTL TWP 159 R 102 SEC 30 QQQ 5 QQ 5 Q 5
LTL TWP R SEC QQQ QQ Q
LTL TWP R SEC QQQ QQ Q
LTL TWP R SEC QQQ QQ Q

UTM N ZONE
UTM E NAD 1927 NAD 1983

Subsection:
1 = N1/2
2 = E1/2
3 = S1/2
4 = W1/2
5 = NE1/4
6 = SE1/4
7 = SW1/4
8 = NW1/4

City:

Street Number:

Street Name: 80th St NW

Urban Legal Description:

SITE DATA

Total # Architectural Features: 1

Fieldwork Date: 8/22/2016

Reconnaissance Survey Intensive Survey

Project Title & Supervisor:

Country Schoolhouse Project

Report Title & Author(s):

Additional Information:

SHSND USE

Area of Significance 2 Ecozone 21 Verified Site 1 CR Type 2
Area of Significance Non-Site
Area of Significance

Recorded By Kathy Wilner Date Recorded 2/5/2017
(First Name & Last Name) (mm/dd/year)

Instructions to complete a digital version of this form: (1) Download a copy to your hard drive; (2) Open the saved blank copy; (3) Fill out the form; (4) Use the Save As command to rename the form appropriately and save; (5) Print and submit to SHSND.

**NDCRS ARCHITECTURAL SITE FORM**  
**PAGE 2—Feature Data**

Field Code Barr Butte Township School #2SITS# 32 WI**Complete one Page 2 for each architectural feature at the site.****Architectural Feature #** 1

Construction Date \_\_\_\_\_

Feature Type 9Condition 7Feature Date 3Context 7Plan Shape 2Structural System 25Primary Exterior 26Style Other Style

Original Owner's Ethnicity \_\_\_\_\_

Secondary Exterior \_\_\_\_\_

Architect/Builder \_\_\_\_\_

Other Information:

Foundation Rocks and mortar Stories 1Roof/Cornice Intersecting gableWindow Double hungDating Method(s): Estimate**Feature Preservation Recommendation(s) (Check all that apply):** Individual nomination Contributes to a potential district No nomination potential Will not contribute to a district Potential district—feature would be a contributing element if other properties constitute a district Thematic nomination potential Component of a historic site or landscape

Moved (specify all applicable choices)—a) relocation occurred within a historic period; b) recreates original site, orientation, landscape, & spatial relationships; c) compatible in context with neighboring structures; d) relocation has damaged eligibility

 Historical associations require further investigation

**Recorded By** Kathy Wilner **Date Recorded** 2/5/2017  
(First Name & Last Name) (mm/dd/year)

*Instructions to complete a digital version of this form: (1) Download a copy to your hard drive; (2) Open the saved blank copy; (3) Fill out the form; (4) Use the Save As command to rename the form appropriately and save; (5) Print and submit to SHSND.*

**NDCRS ARCHITECTURAL SITE FORM  
PAGE 3—Feature Data**Field Code Barr Butte Township School #2SITS# 32 WI**Complete a Page 3 for each feature.****1. Feature Description, Integrity, Eligibility:**

The feature is a one room prairie school on a foundation of rocks and mortar. The intersecting gable roofs as well as the porch and shed roofs are covered with wood shakes with metal capping and finials. There is a red brick chimney at the peak at the west end of the school. The soffits are closed. The building measures 24 feet east to west and 16 feet north to south. The entry measures 10 feet by 8 feet and the shed is 10 by 10.

There is a wide trim board under the soffits at all the peak ends. The remaining siding is 6 inch wood lap with 4 inch corner trim. The entry door, reached by way of a wood stoop, is a newer, solid core door that is locked. The entry has beadboard walls and the door into the main room of the school is a nice 5 panel wood door. The addition at the southwest corner of the school was used for fuel storage, a hinged door hangs high on the west side. There are three covered windows on the west side. Three more double hung windows are on the north side and one of these is covered. All the uncovered windows have storm windows on the outside. There are decorative cornices above the windows and door inside the school. The walls are covered with wallboard and there is wainscot. The ceiling is wallboard tiles. The floor is tongue and groove hardwood. Blackboards are on the east wall as well as much of the south wall, to the entry door. There are light fixtures and wiring to suggest electricity. Two outhouse sit off the southwest corner of the school.

Recorded By Kathy Wilner Date Recorded 2/5/2017  
(First Name & Last Name) (mm/dd/year)

*Instructions to complete a digital version of this form: (1) Download a copy to your hard drive; (2) Open the saved blank copy; (3) Fill out the form; (4) Use the Save As command to rename the form appropriately and save; (5) Print and submit to SHSND.*

**NDCRS ARCHITECTURAL SITE FORM  
PAGE 4—SITE DESCRIPTION**

Field Code Barr Butte Township School #2

SITS# 32 WI

**Complete one Page 4 for the entire site.**

2. Owner's Contact Information:

Garaces Family Trust  
PO Box 1446  
Williston ND 58802

3. Access (to rural areas):

From Hanks, on Highway 50 going west about 4 miles to County Road 1 going south, turn left and go south 2 1/2 miles to see the school on your right.

4. Site Area (ft<sup>2</sup>): \_\_\_\_\_

5. Description of **SETTING**:

There are trees to the east, a sough southeast, a farm to the northeast and farm fields all directions.

Recorded By Kathy Wilner Date Recorded 2/5/2017  
(First Name & Last Name) (mm/dd/year)

*Instructions to complete a digital version of this form: (1) Download a copy to your hard drive; (2) Open the saved blank copy; (3) Fill out the form; (4) Use the Save As command to rename the form appropriately and save; (5) Print and submit to SHSND.*



**NDCRS ARCHITECTURAL SITE FORM  
PAGE 5—SITE DESCRIPTION**

Field Code Barr Butte Township School #2

SITS# 32 WI

**6. Summary of ALL Site Features & Evaluation of Significance:**

**7. References/Comments:**

Kathy Wilner  
366 43rd Ave SE  
Bowdon ND 58418

Recorded By Kathy Wilner Date Recorded 2/5/2017  
(First Name & Last Name) (mm/dd/year)

*Instructions to complete a digital version of this form: (1) Download a copy to your hard drive; (2) Open the saved blank copy; (3) Fill out the form; (4) Use the Save As command to rename the form appropriately and save; (5) Print and submit to SHSND.*



South Side

Barr Butte Township School #2 8/22/2016

Kathy Wilner

WI

West Side







North Side

Barr Butte Township School #2

8/22/2016

Kathy Wilner

WI

East Side





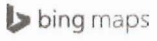

Notes

Barr Butte Township School #2

8/22/2016

Kathy Wilner

WI

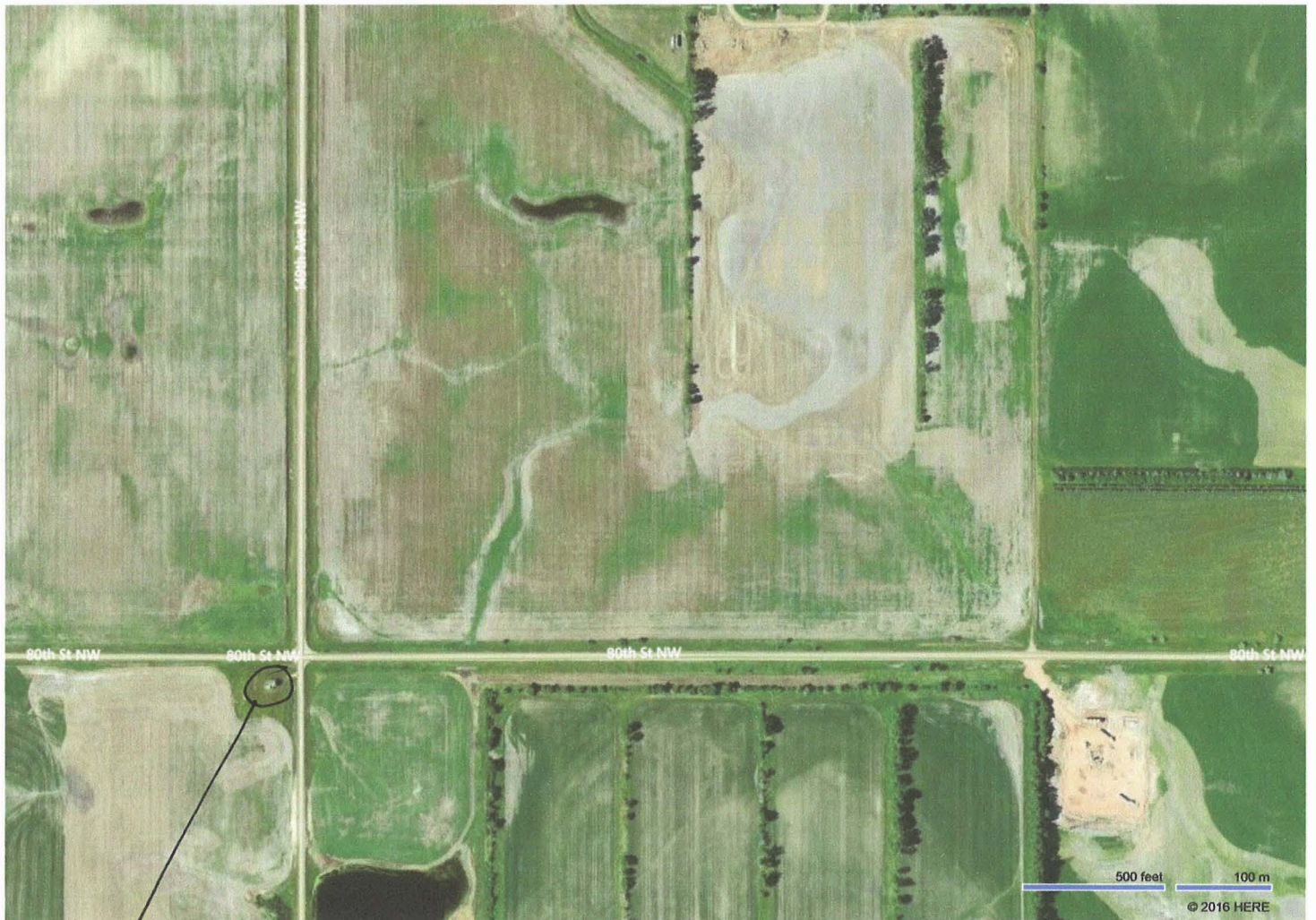

Feature