

# NDCRS ARCHITECTURAL SITE FORM PAGE 1

SITS# 32 WI 2203

### SITE IDENTIFICATION

Field Code Bonetrail School #2

Site Name Bonetrail School No. 2

Site Name \_\_\_\_\_

Map Quad Hanks

LTL	TWP	<u>159</u>	R	<u>101</u>	SEC	<u>18</u>	QQQ	<u>8</u>	QQ	<u>8</u>	Q	<u>8</u>
LTL	TWP	_____	R	_____	SEC	_____	QQQ	_____	QQ	_____	Q	_____
LTL	TWP	_____	R	_____	SEC	_____	QQQ	_____	QQ	_____	Q	_____
LTL	TWP	_____	R	_____	SEC	_____	QQQ	_____	QQ	_____	Q	_____

UTM \_\_\_\_\_ N ZONE \_\_\_\_\_  
 UTM \_\_\_\_\_ E NAD 1927 \_\_\_\_\_ NAD 1983 \_\_\_\_\_

Subsection:
1 = N $\frac{1}{2}$
2 = E $\frac{1}{2}$
3 = S $\frac{1}{2}$
4 = W $\frac{1}{2}$
5 = NE $\frac{1}{4}$
6 = SE $\frac{1}{4}$
7 = SW $\frac{1}{4}$
8 = NW $\frac{1}{4}$

City: Hanks

Street Number: \_\_\_\_\_

Street Name: 82nd St NW

Urban Legal Description: \_\_\_\_\_

### SITE DATA

Total # **Architectural** Features: 1

Fieldwork Date: 8/22/2016

Reconnaissance Survey  Intensive Survey \_\_\_\_\_

Project Title & Supervisor:

Country Schoolhouse Project

Report Title & Author(s):

Additional Information: \_\_\_\_\_

### SHSND USE

Area of Significance <u>2</u>	Ecozone <u>21</u>	Verified Site <u>1</u>	CR Type <u>2</u>
Area of Significance _____	Ecozone _____	Non-Site _____	
Area of Significance _____			

Recorded By Kathy Wilner Date Recorded 2/5/2017  
 (First Name & Last Name) (mm/dd/year)

*Instructions to complete a digital version of this form:* (1) Download a copy to your hard drive; (2) Open the saved blank copy; (3) Fill out the form; (4) Use the Save As command to rename the form appropriately and save; (5) Print and submit to SHSND.

**NDCRS ARCHITECTURAL SITE FORM**  
**PAGE 2—Feature Data**

Field Code Bonetrail School #2SITS# 32 WI**Complete one Page 2 for each architectural feature at the site.****Architectural Feature #** 1

Construction Date \_\_\_\_\_

Feature Type 9Condition 7Feature Date 3Context 7Plan Shape 5Structural System 25Primary Exterior 26Style Other Style

Original Owner's Ethnicity \_\_\_\_\_

Secondary Exterior \_\_\_\_\_

Architect/Builder \_\_\_\_\_

Other Information:

Foundation Concrete blocks Stories 1Roof/Cornice GableWindow Double hung, glassDating Method(s): Estimate**Feature Preservation Recommendation(s) (Check all that apply):** Individual nomination Contributes to a potential district No nomination potential Will not contribute to a district Potential district—feature would be a contributing element if other properties constitute a district Thematic nomination potential Component of a historic site or landscape

Moved (specify all applicable choices)—a) relocation occurred within a historic period; b) recreates original site, orientation, landscape, & spatial relationships; c) compatible in context with neighboring structures; d) relocation has damaged eligibility

 Historical associations require further investigation

**Recorded By** Kathy Wilner **Date Recorded** 2/5/2017  
(First Name & Last Name) (mm/dd/year)

*Instructions to complete a digital version of this form: (1) Download a copy to your hard drive; (2) Open the saved blank copy; (3) Fill out the form; (4) Use the Save As command to rename the form appropriately and save; (5) Print and submit to SHSND.*

**NDCRS ARCHITECTURAL SITE FORM  
PAGE 3—Feature Data**Field Code Bonetrail School #2SITS# 32 WI**Complete a Page 3 for each feature.****1. Feature Description, Integrity, Eligibility:**

The feature is a one room prairie school on a foundation of concrete blocks. The gable roof and the rear shed roof are covered with asphalt shingles. The soffits are closed. The building measures 32 feet east to west and 14 feet north to south. the shed measures 10 feet by 6 feet.

There is a wide trim board under the soffits at the peak ends. The remaining siding is 6 inch wood lap with 4 inch corner trim with good paint. There is one attic vent on the east wall. There is a 5 panel locked wood door on the east side as well as one double hung windows with the shade pulled down. There is one double hung windows near the east end of the north side. The south side has 5 double hung, two over two, windows with glass intact. There are curtains on the bottom half of the lower window and there are top pull window shades. The interior walls are lathe and plaster with wainscot. There is a blackboard on the north wall. An 5 panel interior door, leading from the entry, is in great shape. The ceiling is finished with beadboard. The school has student desks, teachers desk, maps and many other items found in a typical country school. Wiring and fixtures suggest electricity. At the west end of the school is a shed, used for storage.

Recorded By Kathy Wilner Date Recorded 2/5/2017  
(First Name & Last Name) (mm/dd/year)

*Instructions to complete a digital version of this form:* (1) Download a copy to your hard drive; (2) Open the saved blank copy; (3) Fill out the form; (4) Use the Save As command to rename the form appropriately and save; (5) *Print* and submit to SHSND.

**NDCRS ARCHITECTURAL SITE FORM  
PAGE 4—SITE DESCRIPTION**Field Code Bonetrail School #2SITS# 32 WI**Complete one Page 4 for the entire site.**

## 2. Owner's Contact Information:

Kenneth M Storhaug Trust  
David Storhaug  
1972 N 20th St  
Bismarck ND 58501

## 3. Access (to rural areas):

The school is in town and is part of a museum complex.

4. Site Area (ft<sup>2</sup>): \_\_\_\_\_5. Description of **SETTING**:

There are trees to the west and south of the school and it sits next to another historic building to the south. There is a large school building to the northwest that is a museum. More buildings in the area. The site is called Hanks District #7.

Recorded By Kathy Wilner Date Recorded 2/5/2017  
(First Name & Last Name) (mm/dd/year)

*Instructions to complete a digital version of this form:* (1) Download a copy to your hard drive; (2) Open the saved blank copy; (3) Fill out the form; (4) Use the Save As command to rename the form appropriately and save; (5) *Print* and submit to SHSND.

**NDCRS ARCHITECTURAL SITE FORM  
PAGE 5—SITE DESCRIPTION**

Field Code Bonetrail School #2

SITS# 32 WI

**6. Summary of ALL Site Features & Evaluation of Significance:**

**7. References/Comments:**

Kathy Wilner  
366 43rd Ave SE  
Bowdon ND 58418

Recorded By Kathy Wilner Date Recorded 2/5/2017  
(First Name & Last Name) (mm/dd/year)

*Instructions to complete a digital version of this form: (1) Download a copy to your hard drive; (2) Open the saved blank copy; (3) Fill out the form; (4) Use the Save As command to rename the form appropriately and save; (5) Print and submit to SHSND.*



North Side

Bonetrail School #2

8/22/2016

Kathy Wilner

WI

West Side





East Side

Bonetrail School #2

8/22/2016

Kathy Wilner

WI

South Side



bing maps

Notes

Bonetrail School

8/22/2016

Kathy Wilner

WI

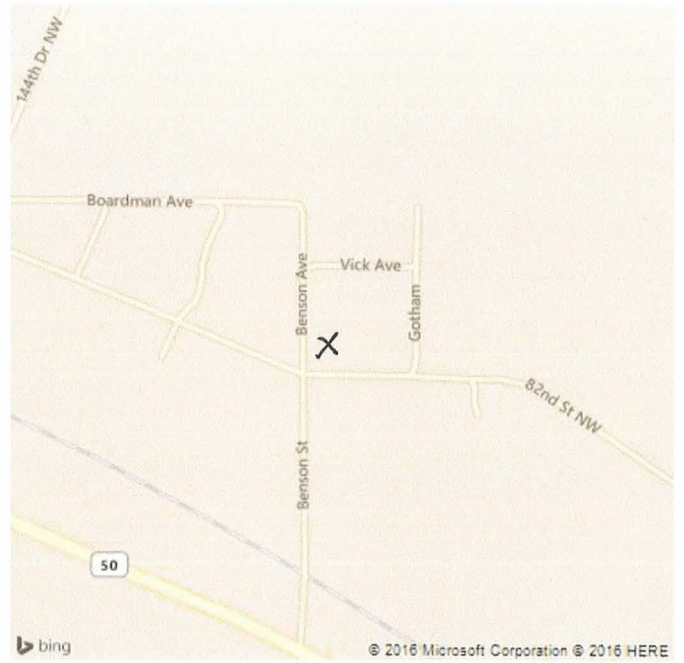

Feature