

NDCRS ARCHITECTURAL SITE FORM PAGE 1

SITS# 32 WI 2204

SITE IDENTIFICATION

Field Code Orthell Township School Site Name _____

Map Quad Fahl Site Name _____
Map Quad _____

LTL	TWP	<u>158</u>	R	<u>101</u>	SEC	<u>11</u>	QQQ	<u>8</u>	QQ	<u>8</u>	Q	<u>8</u>
LTL	TWP	_____	R	_____	SEC	_____	QQQ	_____	QQ	_____	Q	_____
LTL	TWP	_____	R	_____	SEC	_____	QQQ	_____	QQ	_____	Q	_____
LTL	TWP	_____	R	_____	SEC	_____	QQQ	_____	QQ	_____	Q	_____

UTM _____ N ZONE _____
UTM _____ E NAD 1927 _____ NAD 1983 _____

City: _____

Street Number: _____

Street Name: 140th Ave NW

Urban Legal Description: _____

Subsection:
1 = N $\frac{1}{2}$
2 = E $\frac{1}{2}$
3 = S $\frac{1}{2}$
4 = W $\frac{1}{2}$
5 = NE $\frac{1}{4}$
6 = SE $\frac{1}{4}$
7 = SW $\frac{1}{4}$
8 = NW $\frac{1}{4}$

SITE DATA

Total # *Architectural* Features: 1

Fieldwork Date: 8/22/2017

Reconnaissance Survey Intensive Survey

Project Title & Supervisor:
Country Schoolhouse Project

Report Title & Author(s):

Additional Information: _____

SHSND USE

Area of Significance <u>2</u>	Ecozone <u>21</u>	Verified Site <u>1</u>	CR Type <u>2</u>
Area of Significance _____	Ecozone _____	Non-Site _____	
Area of Significance _____			

Recorded By Kathy Wilner Date Recorded 2/5/2017
(First Name & Last Name) (mm/dd/year)

Instructions to complete a digital version of this form: (1) Download a copy to your hard drive; (2) Open the saved blank copy; (3) Fill out the form; (4) Use the Save As command to rename the form appropriately and save; (5) Print and submit to SHSND.

**NDCRS ARCHITECTURAL SITE FORM
PAGE 2—Feature Data**

Field Code Orthell Township School

SITS# 32 WI

Complete one Page 2 for each architectural feature at the site.

Architectural Feature # 1

Construction Date _____

Feature Type 9

Condition 5

Feature Date 3

Context 7

Plan Shape _____

Structural System 25

Primary Exterior 26

Style Other Style

Original Owner's Ethnicity _____

Secondary Exterior _____

Architect/Builder _____

Other Information:

Foundation Concrete basement Stories 1

Roof/Cornice Hip, gable entry

Window Double hung, small fixed pane

Dating Method(s): Estimate

Feature Preservation Recommendation(s) (Check all that apply):

Individual nomination

Contributes to a potential district

No nomination potential

Will not contribute to a district

Potential district—feature would be a contributing element if other properties constitute a district

Thematic nomination potential

Component of a historic site or landscape

Moved (specify all applicable choices)—a) relocation occurred within a historic period; b) recreates original site, orientation, landscape, & spatial relationships; c) compatible in context with neighboring structures; d) relocation has damaged eligibility

Historical associations require further investigation

Recorded By Kathy Wilner
(First Name & Last Name)

Date Recorded 2/5/2017
(mm/dd/year)

Instructions to complete a digital version of this form: (1) Download a copy to your hard drive; (2) Open the saved blank copy; (3) Fill out the form; (4) Use the Save As command to rename the form appropriately and save; (5) Print and submit to SHSND.

NDCRS ARCHITECTURAL SITE FORM
PAGE 3—Feature Data

Field Code Orthell Township SchoolSITS# 32 WI**Complete a Page 3 for each feature.****1. Feature Description, Integrity, Eligibility:**

The feature is a one room prairie school on a poured concrete basement that has been overlaid with stucco. The hip roof as well as the gable entry roof are covered with wood shakes and metal capping with finials. The soffits are closed with beadboard. The chimney is gone. The building measures 36 feet east to west and 20 feet north to south.

There is a wide trim board under the soffits on all four sides of the school and entry. The remaining siding is 6 inch wood lap with 6 inch corner trim to a waterboard and skirting board at the bottom. On the east side of the school, on the south side of the entry is a fuel door and the north side a window opening. On the west side basement level there are three multipane windows, on the north side two sets of two multipane windows and two more windows on the south side with one of these covered. There are two smaller, 6 pane fixed windows to either side of the entry. The south side has two sets of three large, multipane windows with some covered and much of the glass gone. Concrete steps lead to a concrete stoop and the broken 5 panel wood door. There is a window opening on the south side of the entry, no glass or framing. The entry leads into a large coat room with a door toward the north side leading to the basement stairway. Another door leads into the school room. The interior walls are wallboard with a wide trim board at the bottom. There is a picture rail on all walls. The ceiling is lathe and plaster. The floor is hardwood covered with tile. There are blackboards on the entire north wall of the school room and on the entry wall between the door and a built in cupboard. Globe light fixtures and wiring suggest electricity.

Recorded By Kathy Wilner Date Recorded 2/5/2017
(First Name & Last Name) (mm/dd/year)

Instructions to complete a digital version of this form: (1) Download a copy to your hard drive; (2) Open the saved blank copy; (3) Fill out the form; (4) Use the Save As command to rename the form appropriately and save; (5) *Print and submit to SHSND.*

**NDCRS ARCHITECTURAL SITE FORM
PAGE 4—SITE DESCRIPTION**

Field Code Orthell Township School

SITS# 32 WI

Complete one Page 4 for the entire site.

2. Owner's Contact Information:

Orthell Township

3. Access (to rural areas):

From Highway 85, south of the junction with Highway 50, go south 3 miles to turn right and go west on 77th St NW 4 miles to see the school on the left.

4. Site Area (ft²): _____

5. Description of **SETTING**:

There is a farm site to the northeast, a creek to the south and southwest, pasture around the school property and farm fields all directions. It is on a rise so overlooks the land around it.

Recorded By Kathy Wilner Date Recorded 2/5/2017
(First Name & Last Name) (mm/dd/year)

Instructions to complete a digital version of this form: (1) Download a copy to your hard drive; (2) Open the saved blank copy; (3) Fill out the form; (4) Use the Save As command to rename the form appropriately and save; (5) *Print* and submit to SHSND.

**NDCRS ARCHITECTURAL SITE FORM
PAGE 5—SITE DESCRIPTION**

Field Code Orthell Township School

SITS# 32 WI

6. Summary of ALL Site Features & Evaluation of Significance:

7. References/Comments:

Kathy Wilner
366 43rd Ave SE
Bowdon ND 58418

Recorded By Kathy Wilner Date Recorded 2/5/2017
(First Name & Last Name) (mm/dd/year)

Instructions to complete a digital version of this form: (1) Download a copy to your hard drive; (2) Open the saved blank copy; (3) Fill out the form; (4) Use the Save As command to rename the form appropriately and save; (5) Print and submit to SHSND.



East Side

Orthell Township School

8/22/2016

Kathy Wilner

WI

South Side

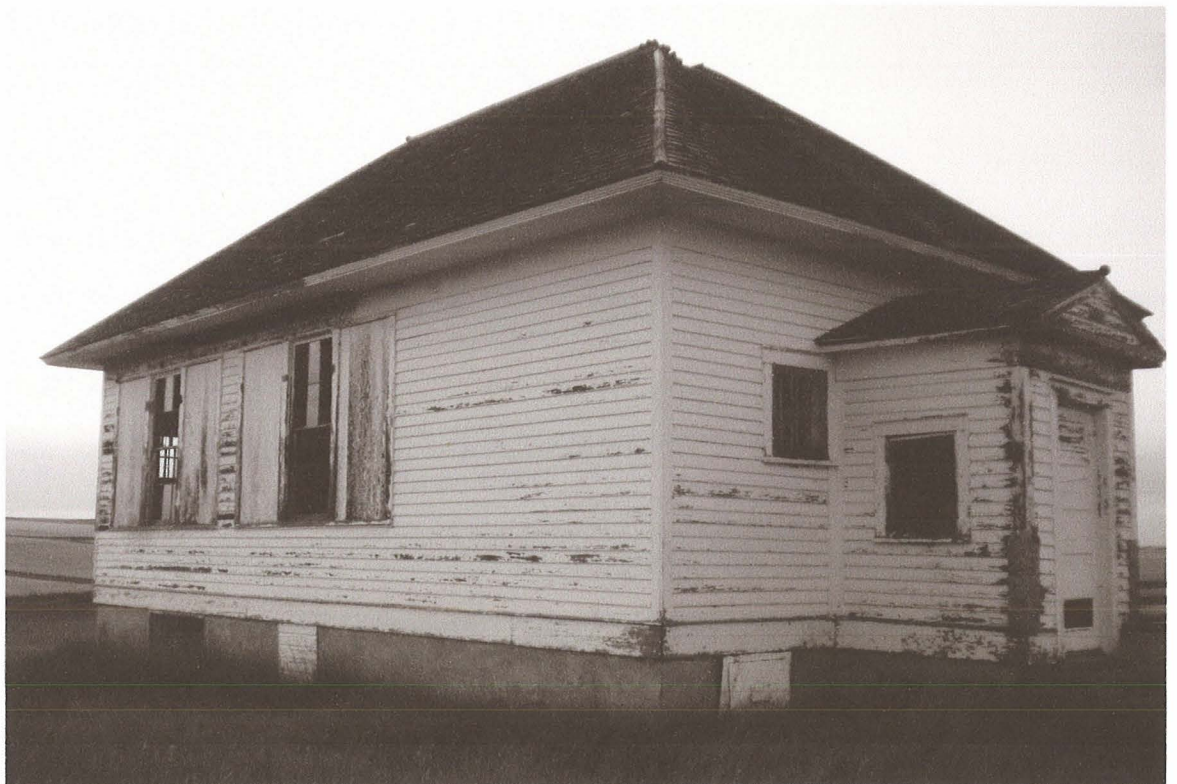



West Side

Orthell Township School

8/22/2016

Kathy Wilner

WI

North Side



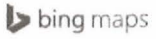

Notes

Orthell Township School

8/22/2016

Kathy Wilner

WI

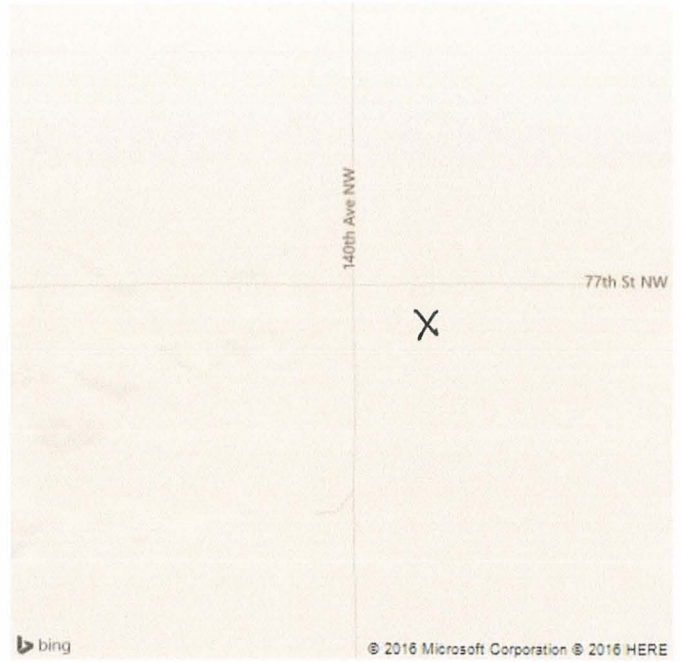

Feature