

NDCRS ARCHITECTURAL SITE FORM

PAGE 1

Field Code Judson School

SITS# 32 WI 2342

SITE IDENTIFICATION

Map Quad Williston East Site Name Judson School

Map Quad _____ Site Name _____

LTL ___ TWP	<u>155</u>	R	<u>101</u>	SEC	<u>36</u>	QQQ	<u>8</u>	QQ	<u>8</u>	Q	<u>7</u>
LTL ___ TWP	_____	R	_____	SEC	_____	QQQ	_____	QQ	_____	Q	_____
LTL ___ TWP	_____	R	_____	SEC	_____	QQQ	_____	QQ	_____	Q	_____
LTL ___ TWP	_____	R	_____	SEC	_____	QQQ	_____	QQ	_____	Q	_____

NAD 1983, UTM 5339903 N ZONE 13N
 NAD 1983, UTM 602191 E

Subsection:
 1 = N½
 2 = E½
 3 = S½
 4 = W½
 5 = NE¼
 6 = SE¼
 7 = SW¼
 8 = NW¼

City: Williston

Street Number: _____

Street Name: 2nd Ave West

Urban Legal Description: _____

SITE DATA

Total # **Architectural** Features: 1

Fieldwork Date: 6/12/2018

Reconnaissance Survey Intensive Survey

Project & Principal Investigator:
Country Schoolhouse Project

Report Title & Author(s):

Contracting firm or Agency completing the form:

Additional Information:

SHSND USE
 Area of Significance 2 Ecozone 21 Verified Site 1 CR Type 2
 Area of Significance _____ Ecozone _____
 Area of Significance _____ Ecozone _____

Recorded By Kathy Wilner Date Recorded 1/22/2019
 (First Name & Last Name) (mm/dd/year)

Instructions to complete a digital version of this form: (1) Download a copy; (2) Open the saved blank copy; (3) Fill out the form; (4) Use the Save As command to rename the form appropriately, and save; (5) **Print** and submit to SHSND.

NDCRS ARCHITECTURAL SITE FORM PAGE 2—Feature Data

Field Code

SITS# 32

Complete one Page 2 for each architectural feature at the site.

Architectural Feature #

Construction Date _____

Feature Type

Condition

Feature Date

Context

Plan Shape

Structural System

Primary Exterior

Style

Original Owner's Ethnicity _____

Secondary Exterior

Architect/Builder _____

Other Information: _____

Foundation

Stories

Roof/Cornice

Window

Dating Method(s):

Feature Preservation Recommendation(s) (Check all that apply):

- Individual nomination
- Contributes to a potential district
- No nomination potential
- Will not contribute to a district
- Potential district—feature would be a contributing element if other properties constitute a district
- Thematic nomination potential
- Component of a historic site or landscape
- Moved (specify all applicable choices)—a) relocation occurred within a historic period; b) recreates original site, orientation, landscape, & spatial relationships; c) compatible in context with neighboring structures; d) relocation has damaged eligibility
- Historical associations require further investigation

Recorded By
(First Name & Last Name)

Date Recorded
(mm/dd/year)

NDCRS ARCHITECTURAL SITE FORM

PAGE 3—Feature Data

Field Code

SITS# 32

Complete a Page 3 for each feature.

1. Feature Description, Integrity, Eligibility:

The feature is a one room prairie school on a foundation of poured concrete foundation. This school was moved from Judson Township west of Williston. The hip roof is covered with asphalt shingles as it the dormer roof. The dormer is on the east facing slope of the roof and a window opening is boarded up. There is a concrete block chimney, with a stove pipe sticking out the top, to the north of the dormer. The soffits are closed with beadboard finish. The building measures 24 feet north to south and 30 feet east to west.

A frieze board runs under the eaves on all side of the school. The siding is 4 inch wood lap with 4 inch corner trim. There is a wood porch at the northeast corner of the school, tucked under the buildig roof. the north side of the porch has a railing with a cornerpost supporting the roof. Entry is through a 5 pane wood door which is kept locked when no one is around. There is one small double hung window on the east wall, this lights up the entry/coatroom. There are four larger double hung windows on the north side as well as two more on the west side. All the windows have glass. The interior door is another 5 panel wood door. The interior of the school room is undergoing some renovation as they has water damage. The ceiiing and walls were lathe and plaster and they are replacing some of the damage with sheetrock. There is a plate rail in line with the tops of the windows. The window trim is dark and well kept. A wide mop board finishes the walls. There are blackboard along the entire south wall and it corners to the east wall over to the entry door. The chimney inside is to the right of the door as you walk into the room and just beyond that is a large cupboard. All other furnishings are in storage. The floor is tongue and groove fir. Light fixtures indicate electricity.

The school was built in 1914 and closed in 1950.

Recorded By
(First Name & Last Name)

Date Recorded
(mm/dd/year)

**NDCRS ARCHITECTURAL SITE FORM
PAGE 4—SITE DESCRIPTION**

Field Code

SITS# 32

Complete one Page 4 for the entire site.

2. Owner's Contact Information:
The Frontier Museum
PO Box 285
Williston ND 58802

3. Access (to rural areas):
In Williston, north side, go to 2nd Ave West which parallels the Can Am Hwy. It is located south of 65th St E. The school is west of 2nd Ave West and on the grounds right in front of Museum School #2.

4. Site Area (ft²): _____

5. Description of **SETTING**:
This building is set in a Frontier Village with buildings east, north and south with trees directly west.

Recorded By
(First Name & Last Name)

Date Recorded
(mm/dd/year)

**NDCRS ARCHITECTURAL SITE FORM
PAGE 5—SITE DESCRIPTION**

Field Code

SITS# 32

6. Summary of ALL Site Features & Evaluation of Significance:

7. References/Comments:

Kathy Wilner
366 43rd Ave SE
Bowdon ND 58418

Recorded By
(First Name & Last Name)

Date Recorded
(mm/dd/year)

*Instructions to complete a digital version of this form: (1) Download a copy; (2) Open the saved blank copy; (3) Fill out the form; (4) Use the Save As command to rename the form appropriately, and save; (5) **Print** and submit to SHSND.*



Imagery ©2019 Google, Map data ©2019 Google 100 ft

Feature

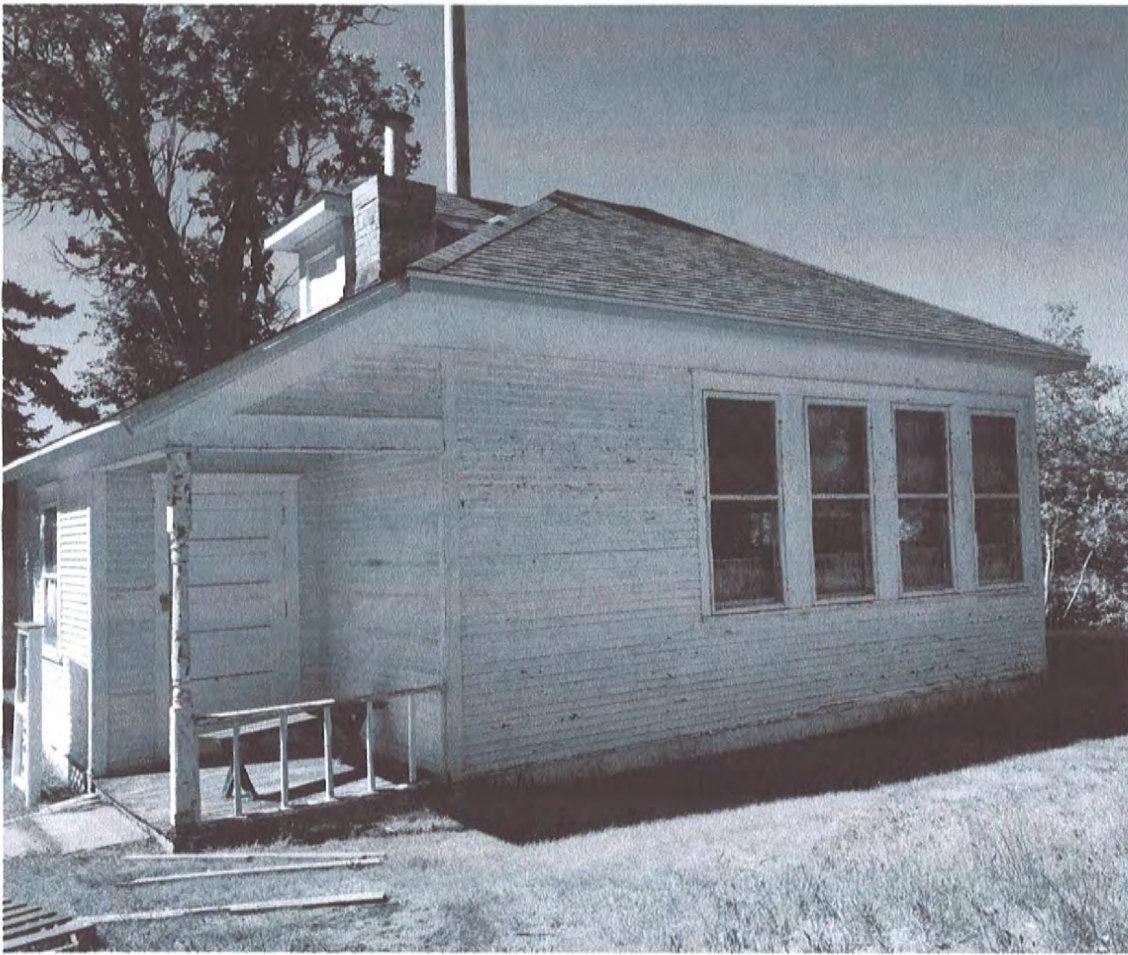

North Side

Judson School

6/12/2018

Kathy Wilner

WI

West Side

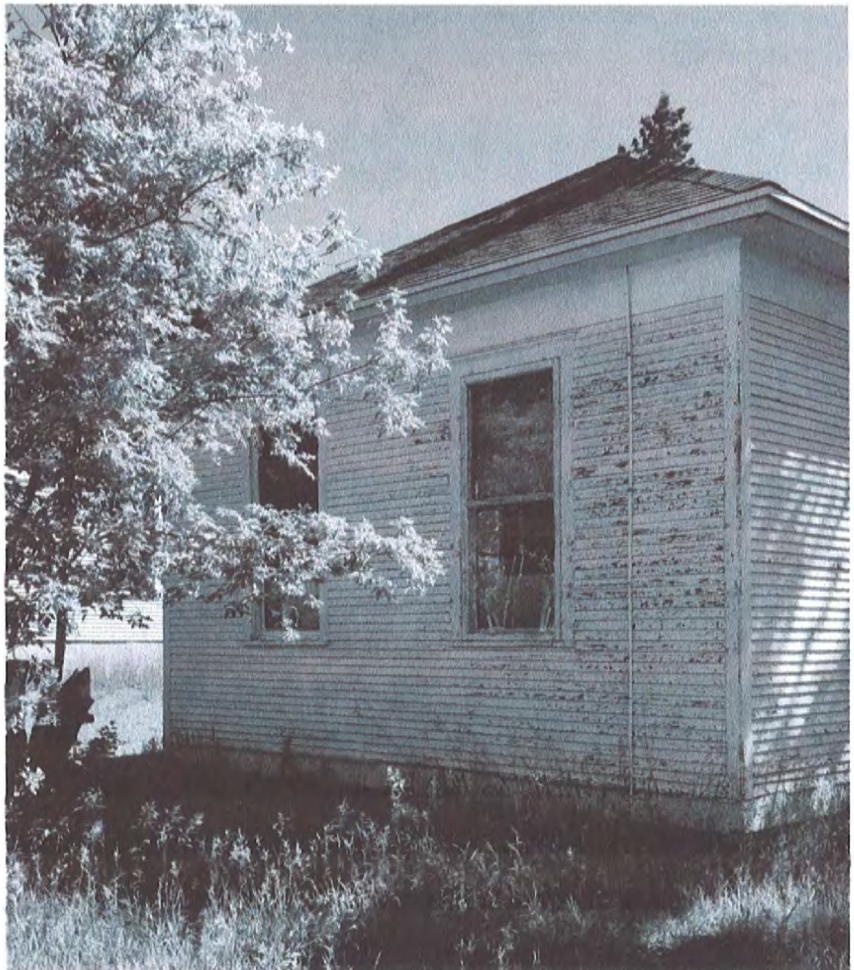



East Side

Judson School

6/12/2018

Kathy Wilner

WI

South Side

