

NDCRS ARCHITECTURAL SITE FORM

PAGE 1

Field Code Museum School #2

SITS# 32 WI 2343

SITE IDENTIFICATION

Map Quad Williston East Site Name Museum School #2

Map Quad _____ Site Name _____

LTL	__TWP	<u>155</u>	R	<u>101</u>	SEC	<u>36</u>	QQQ	<u>8</u>	QQ	<u>8</u>	Q	<u>7</u>
LTL	__TWP	_____	R	_____	SEC	_____	QQQ	_____	QQ	_____	Q	_____
LTL	__TWP	_____	R	_____	SEC	_____	QQQ	_____	QQ	_____	Q	_____
LTL	__TWP	_____	R	_____	SEC	_____	QQQ	_____	QQ	_____	Q	_____

NAD 1983, UTM 5339887 **N** ZONE 13N
 NAD 1983, UTM 602193 **E**

Subsection:
 1 = N½
 2 = E½
 3 = S½
 4 = W½
 5 = NE¼
 6 = SE¼
 7 = SW¼
 8 = NW¼

City: Williston

Street Number: _____

Street Name: 2nd Ave West

Urban Legal Description: _____

SITE DATA

Total # Architectural Features: 1

Fieldwork Date: 6/12/2018

Reconnaissance Survey Intensive Survey

Project & Principal Investigator:
Country Schoolhouse Project

Report Title & Author(s):

Contracting firm or Agency completing the form:

Additional Information:

SHSND USE

Area of Significance	<u>2</u>	Ecozone	<u>21</u>	Verified Site	<u>1</u>	CR Type	<u>2</u>
Area of Significance	___	Ecozone	___				
Area of Significance	___	Ecozone	___				

Recorded By Kathy Wilner Date Recorded 1/22/2019
 (First Name & Last Name) (mm/dd/year)

Instructions to complete a digital version of this form: (1) Download a copy; (2) Open the saved blank copy; (3) Fill out the form; (4) Use the Save As command to rename the form appropriately, and save; (5) Print and submit to SHSND.

NDCRS ARCHITECTURAL SITE FORM PAGE 2—Feature Data

Field Code

SITS# 32

Complete one Page 2 for each architectural feature at the site.

Architectural Feature #

Construction Date _____

Feature Type

Condition

Feature Date

Context

Plan Shape

Structural System

Primary Exterior

Style

Original Owner's Ethnicity _____

Secondary Exterior

Architect/Builder _____

Other Information: _____

Foundation

Stories

Roof/Cornice

Window

Dating Method(s):

Feature Preservation Recommendation(s) (Check all that apply):

- Individual nomination
- Contributes to a potential district
- No nomination potential
- Will not contribute to a district
- Potential district—feature would be a contributing element if other properties constitute a district
- Thematic nomination potential
- Component of a historic site or landscape
- Moved (specify all applicable choices)—a) relocation occurred within a historic period; b) recreates original site, orientation, landscape, & spatial relationships; c) compatible in context with neighboring structures; d) relocation has damaged eligibility
- Historical associations require further investigation

Recorded By
(First Name & Last Name)

Date Recorded
(mm/dd/year)

NDCRS ARCHITECTURAL SITE FORM

PAGE 3—Feature Data

Field Code

SITS# 32

Complete a Page 3 for each feature.

1. Feature Description, Integrity, Eligibility:

The feature is a newer constructed one room prairie school on a foundation of concrete blocks. This building was moved to the Frontier Village at the Frontier Museum in Williston. The roof is covered with asphalt shingles with metal capping and finials. There is no chimney. The soffits are open. The building measures 24 feet north to south and 18 feet east to west with an entry that measures 12 feet by 9 feet.

A frieze board can be see under the eaves of all the peaks. The siding is 4 inch wood lap with 4 inch wood corner trim. An overhang protects the south facing solid core door. An eaves trough as at the outer edge of this part of the roof. There is one new large window, the window has a large pane of glass on the top and two small sliding windows on the bottom, on the east side of the entry. The entry can be reached by either steps off the south of the porch or by a ramp leading up along the east wall. The entry and large room are covered with vinyl. The walls and ceiling are covered with wallboard. A picture rail is on the wall in the main room. There are two more windows with a large piece of glass at the top and two smaller windows at the bottom one of which is a slider. This building has lots of museum storage.

Recorded By
(First Name & Last Name)

Date Recorded
(mm/dd/year)

**NDCRS ARCHITECTURAL SITE FORM
PAGE 4—SITE DESCRIPTION**Field Code SITS# 32 **Complete one Page 4 for the entire site.**

2. Owner's Contact Information:

The Frontier Museum
PO Box 285
Williston Nd 58802

3. Access (to rural areas):

In Williston, north side, go to 2nd Ave West which parallels the Can Am Hwy. It is located south of 65th St E. The school is west of 2nd Ave West and on the grounds it is directly behind Judson School.

4. Site Area (ft²): _____5. Description of **SETTING**:

This building is set in a Frontier Village with buildings east, north and south with trees directly west.

Recorded By Date Recorded
(First Name & Last Name) (mm/dd/year)

Instructions to complete a digital version of this form: (1) Download a copy; (2) Open the saved blank copy; (3) Fill out the form; (4) Use the Save As command to rename the form appropriately, and save; (5) **Print** and submit to SHSND.

**NDCRS ARCHITECTURAL SITE FORM
PAGE 5—SITE DESCRIPTION**

Field Code

SITS# 32

6. Summary of ALL Site Features & Evaluation of Significance:

7. References/Comments:

Kathy Wilner
366 43rd Ave SE
Bowdon ND 58418

Recorded By
(First Name & Last Name)

Date Recorded
(mm/dd/year)

Instructions to complete a digital version of this form: (1) Download a copy; (2) Open the saved blank copy; (3) Fill out the form; (4) Use the Save As command to rename the form appropriately, and save; (5) **Print** and submit to SHSND.



East Side

Museum School #2

6/12/2018

Kathy Wilner

WI

West Side





North Side

Museum School #2

6/12/2018

Kathy Wilner

WI

South Side



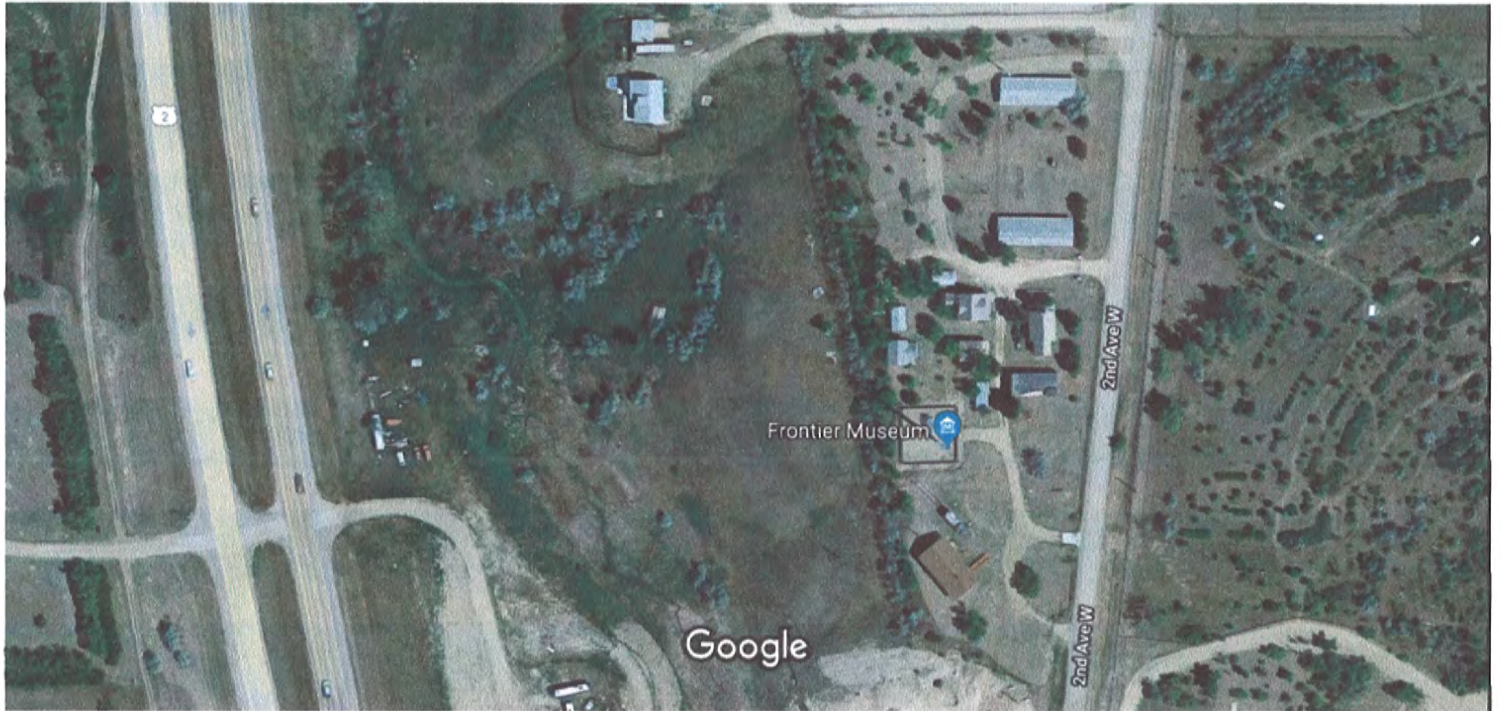

Imagery ©2019 Google, Map data ©2019 Google 100 ft