

NDCRS ARCHITECTURAL FORM  
PAGE 1

Field Code Winner School #3

SITS# 32WI 2454

Map Quad Appam

Site Name Winner School #3

Map Quad \_\_\_\_\_

Site Name \_\_\_\_\_

LTL    T. 158 N., R. 100 W., Sec. 9 QQQ 7 of the QQ 8 of the Q 7

LTL    T.    N., R.    W., Sec.    QQQ    of the QQ    of the Q   

LTL    T.    N., R.    W., Sec.    QQQ    of the QQ    of the Q   

LTL    T.    N., R.    W., Sec.    QQQ    of the QQ    of the Q   

NAD 1983 UTM 5375181 Zone 13N

NAD 1983 UTM 601639

City: \_\_\_\_\_

Subsection	
1 = N½	
2 = E½	
3 = S½	
4 = W½	
5 = NE¼	
6 = SE¼	
7 = SW¼	
8 = NW¼	

Street Number: \_\_\_\_\_

Street Name: Highway 85

Urban Legal Description: \_\_\_\_\_

Total Number of Architectural Features: 1

Fieldwork Date: 8/19/2021

Reconnaissance Survey

Intensive Survey \_\_\_\_\_

Project & Principal Investigator:

Country School House Project  
Kathy Wilner  
366 43rd Ave SE  
Bowdon ND 58418

Contracting Firm or Agency Completing the Form:

Additional Information:

SHSND USE

Component 2 Study Unit 21 Verified Site \_\_\_\_\_ CR Type 2

Component \_\_\_\_\_

Component \_\_\_\_\_

Recorded By: Kathy Wilner Date Recorded: 11/4/2021

Form instructions: (1) Download; (2) Save A Copy; (3) Submit a paper copy of the form to the SHSND and upload the PDF version of the form and corresponding GIS shapefiles to the ND SHPO-run FTP site.

**NDCRS ARCHITECTURAL FORM**  
**PAGE 2 – Feature Data**

**Field Code** Winner School #3 **SITS#** 32 WI

**Complete one Page 2 for each architectural feature at the site.**

**Architectural Feature #** 1

**Construction Date** \_\_\_\_\_

**Feature Date** 1900-1915

**Structural System** Wood Frame

**Original Owner's Ethnicity** \_\_\_\_\_

**Feature Type** 9 - School; Church school

**Context** Education

**Primary Exterior** Wood, Horizontal Siding

**Secondary Exterior** \_\_\_\_\_

**Condition** Good

**Plan Shape** Rectangular

**Style** Other Style

**Architect/Builder** \_\_\_\_\_

**Foundation** Concrete blocks **Stories** 1

**Roof/Cornice** Gable

**Window** All covered

**Dating Method(s)** School history

**Miscellaneous Information** \_\_\_\_\_

**Feature Preservation Recommendation(s) (Check all that apply):**

Individual nomination

Contributes to a potential district

No nomination potential

Will not contribute to a district

Potential district—feature would be a contributing element if other properties constitute a district

Thematic nomination potential

Component of a historic site or landscape

Moved (specify all applicable choices)—a) relocation occurred within a historic period; b) recreates original site, orientation, landscape, and spatial relationships; c) compatible in context with neighboring structures; d) relocation has damaged eligibility

Historical associations require further investigation

**Recorded By:** Kathy Wilner **Date Recorded:** 11/4/2021

**NDCRS ARCHITECTURAL FORM  
PAGE 3 – Feature Data**Field Code Winner School #3SITS# 32 WIComplete one Page 3 for *each* architectural feature at the site.

## 1. Feature Description, Integrity, Eligibility:

The feature is a one room prairie school on a foundation of concrete blocks. This school was moved into the farm yard for use as a shop. The gable roof is covered with wood shakes with metal capping. There is a red brick chimney at the peak near the west end. The building measures 20 feet east and west by 16 north and south. The soffits are closed.

The siding begins with a rake board under the eaves at the peak ends of the school. The remaining siding is 6 inch wood lap with 6 inch wood corner trim. There are three windows on the north side and two on the south, all covered. A 5 panel wood walkin door was added on the south side after removing one of the windows. Side sliding doors were added to the east end for access by way of a concrete slab. This building was used as a shop and it is stuffed full today. The floor is hard wood. There is a blackboard on the west wall. Walls and ceiling are finished with lathe and plaster. The school was built in 1907 and moved to the current location in the early 1940's.

## 2. Owner's Contact Information:

Axness Family Farm LLP, Judith Hammer  
917 15th Ave  
Williston ND 58801

Recorded By: Kathy Wilner Date Recorded: 11/4/2021

**NDCRS ARCHITECTURAL FORM**  
**PAGE 4 – Site Description**

**Field Code** Winner School #3

**SITS# 32** WI

3. Site Area (ft<sup>2</sup>):

4. Description of Access and Site Setting:

This school is located on a farm site with buildings north and south, trees north and west and farm fields all directions. From the intersection of Hwy 50 and Hwy 85, so south 3 miles to see the farm on the east side of the road.

5. Summary of ALL Site Features and Evaluation of Significance:

6. References/Comments:

Kathy Wilner  
366 43rd Ave SE  
Bowdon ND 58418

**Recorded By:** Kathy Wilner **Date Recorded:** 11/4/2021

Form instructions: (1) Download; (2) Save A Copy; (3) Submit a paper copy of the form to the SHSND and upload the PDF version of the form and corresponding GIS shapefiles to the ND SHPO-run FTP site.



North Side

Winner School #3

8/19/2021

Kathy Wilner

WI

West Side

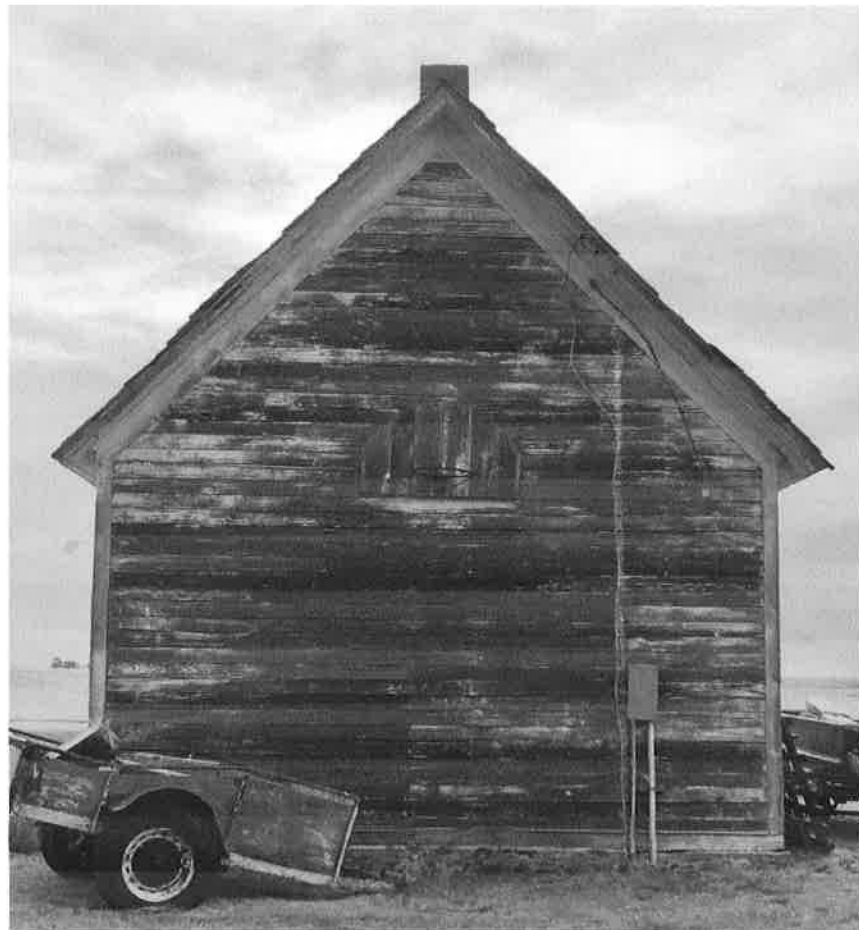



East Side

Winner School #3

8/19/2021

Kathy Wilner

WI

South Side



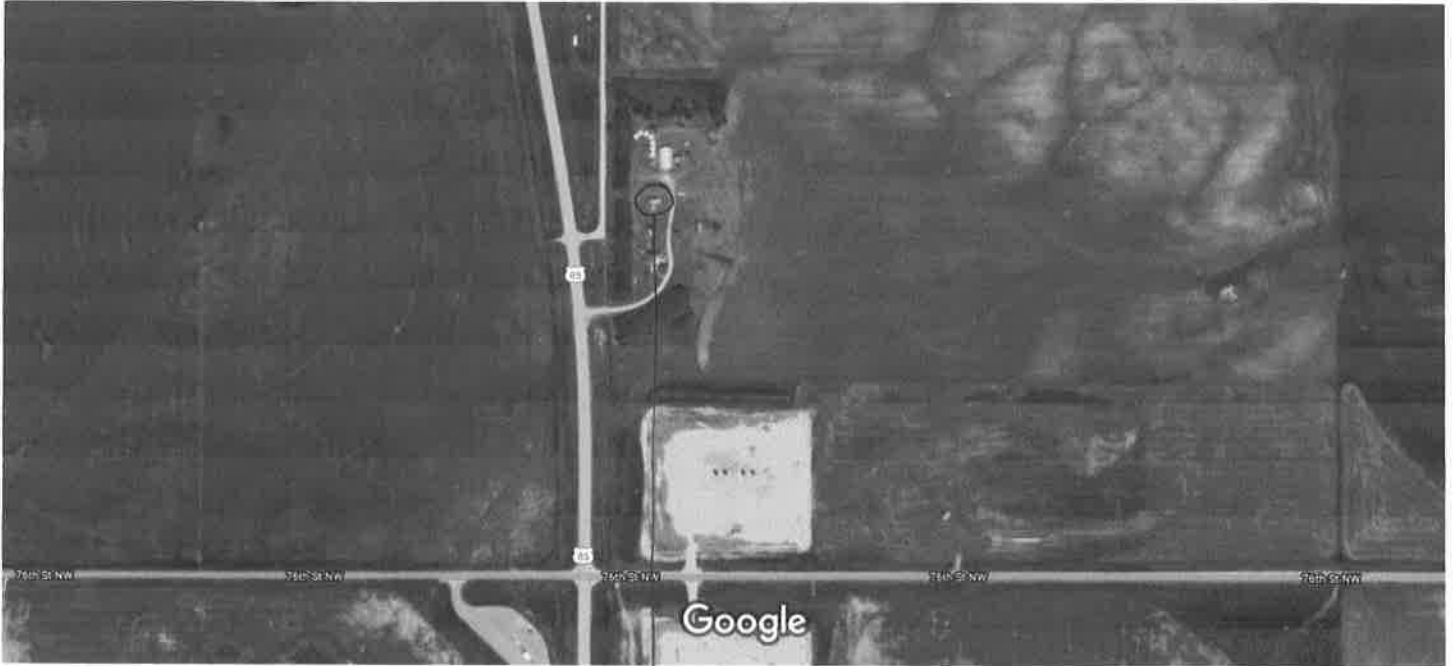

Imagery ©2021 CNES / Airbus, Maxar Technologies, USDA Farm Service Agency, Map data ©2021 200 ft

Feature