

NDCRS ARCHITECTURAL FORM
PAGE 1

Field Code Dillon School

SITS# 32WI 2457

Map Quad Ray NW

Site Name Dillon School

Map Quad _____

Site Name _____

LTL T. 157 N., R. 97 W., Sec. 13 QQQ 8 of the QQ 7 of the Q 7

LTL T. N., R. W., Sec. QQQ of the QQ of the Q

LTL T. N., R. W., Sec. QQQ of the QQ of the Q

LTL T. N., R. W., Sec. QQQ of the QQ of the Q

NAD 1983 UTM 5365998 Zone 13N

NAD 1983 UTM 635559

City: _____

Subsection	
1 =	N½
2 =	E½
3 =	S½
4 =	W½
5 =	NE¼
6 =	SE¼
7 =	SW¼
8 =	NW¼

Street Number: _____

Street Name: 155th Ave NW

Urban Legal Description: _____

Total Number of Architectural Features: 1

Fieldwork Date: 8/19/2021

Reconnaissance Survey

Intensive Survey _____

Project & Principal Investigator:

Country School House Project
Kathy Wilner
366 43rd Ave SE
Bowdon ND 58418

Contracting Firm or Agency Completing the Form:

Additional Information:

SHSND USE

Component 2 Study Unit 21 Verified Site _____ CR Type 2

Component _____

Component _____

Recorded By: Kathy Wilner Date Recorded: 11/5/2021

Form instructions: (1) Download; (2) Save A Copy; (3) Submit a paper copy of the form to the SHSND and upload the PDF version of the form and corresponding GIS shapefiles to the ND SHPO-run FTP site.

NDCRS ARCHITECTURAL FORM**PAGE 2 – Feature Data**Field Code Dillon SchoolSITS# 32 WIComplete one Page 2 for *each* architectural feature at the site.Architectural Feature # 1

Construction Date _____

Feature Date 1900-1915Structural System Wood Frame

Original Owner's Ethnicity _____

Feature Type 9 - School; Church schoolContext EducationPrimary Exterior Wood, Horizontal Siding

Secondary Exterior _____

Condition GoodPlan Shape RectangularStyle Other Style

Architect/Builder _____

Foundation Poured concrete basement Stories 1Roof/Cornice HipWindow Double hung, many coveredDating Method(s) Estimate

Miscellaneous Information _____

Feature Preservation Recommendation(s) (Check all that apply): Individual nomination Contributes to a potential district No nomination potential Will not contribute to a district Potential district—feature would be a contributing element if other properties constitute a district Thematic nomination potential Component of a historic site or landscape Moved (specify all applicable choices)—a) relocation occurred within a historic period; b) recreates original site, orientation, landscape, and spatial relationships; c) compatible in context with neighboring structures; d) relocation has damaged eligibility Historical associations require further investigationRecorded By: Kathy Wilner Date Recorded: 11/5/2021

Form instructions: (1) Download; (2) Save A Copy; (3) Submit a paper copy of the form to the SHSND and upload the PDF version of the form and corresponding GIS shapefiles to the ND SHPO-run FTP site.

**NDCRS ARCHITECTURAL FORM
PAGE 3 – Feature Data**Field Code Dillon SchoolSITS# 32 WIComplete one Page 3 for *each* architectural feature at the site.

1. Feature Description, Integrity, Eligibility:

The feature is a one room prairie school situated on a poured concrete basement. The hip roof has failing wood shakes with metal capping and finials. The chimney is gone. The soffits are open.

The siding begins with a rake board on all sides of the school. The remainder of the siding is 6 inch wood lap with metal corner trim. The door opening is half covered with a piece of plywood. Broken concrete steps lead to the door. The foundation shows lots of cracking. There are basement windows on the east, north and south sides. There are 6 over 6 double hung windows to either side of the entry door, no glass and some framing. Similar windows are located near the west end of both the north and south walls, likely located in the coatrooms. The north wall has four larger 6 over 6 double hung windows with all but one covered. Did not see the interior.

2. Owner's Contact Information:

Donna Lemire Trust
John Steinberger & Dheryl Keniston'PO Box 566
Kenmare ND 58476

Recorded By: Kathy Wilner Date Recorded: 11/5/2021

NDCRS ARCHITECTURAL FORM
PAGE 4 – Site Description**Field Code** Dillon School**SITS# 32** WI3. Site Area (ft²):

4. Description of Access and Site Setting:

Access to this building would be north of Ray on Cty Rd 17 (116th Ave NW) 7 miles to 71st ST NW, turn right and go 1 miles east to again turn right on to 115th Ave NW to drive south 1 mile. The school is on the east side of the road. There is abandoned farm site to the north, unmowed grass around the school and farm fields all directions.

5. Summary of ALL Site Features and Evaluation of Significance:

6. References/Comments:

Kathy Wilner
366 43rd Ave SE
Bowdon ND 58418

Recorded By: Kathy Wilner **Date Recorded:** 11/5/2021

Form instructions: (1) Download; (2) Save A Copy; (3) Submit a paper copy of the form to the SHSND and upload the PDF version of the form and corresponding GIS shapefiles to the ND SHPO-run FTP site.



North Side

Dillon School

8/19/2021

Kathy Wilner

WI

East Side





West Side

Dillon School

8/19/2021

Kathy Wilner

WI

South Side



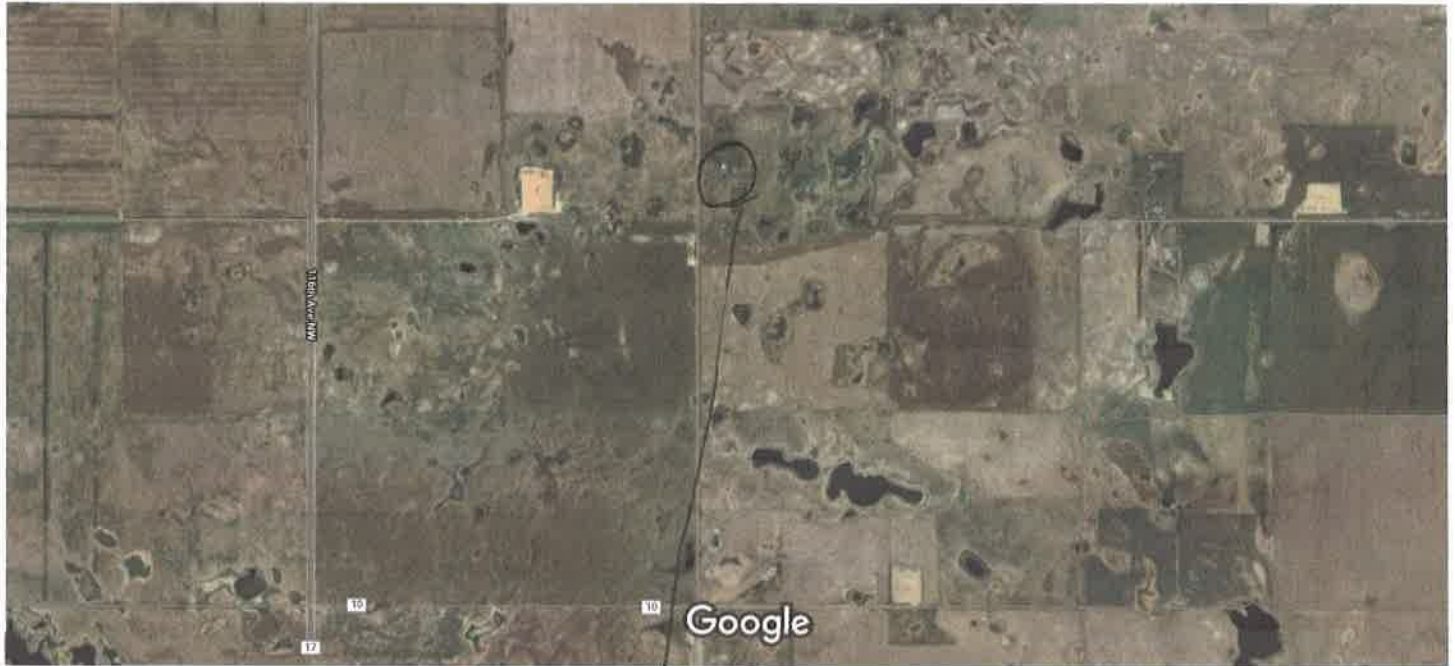

Imagery ©2021 CNES / Airbus, Landsat / Copernicus, Maxar Technologies, USDA Farm Service Agency, Map data ©2021 1000 ft

Feature