

NDCRS ARCHITECTURAL FORM
PAGE 1

Field Code Rinehart School

SITS# 32 WI 2472

Map Quad Ray
Map Quad _____

Site Name Rinehart School
Site Name _____

LTL T. 156 N., R. 97 W., Sec. 16 QQQ 3 of the QQ 8 of the Q 8
LTL T. N., R. W., Sec. QQQ of the QQ of the Q
LTL T. N., R. W., Sec. QQQ of the QQ of the Q
LTL T. N., R. W., Sec. QQQ of the QQ of the Q

NAD 1983 UTM 5355728 Zone 13N
NAD 1983 UTM 635506

City: Ray

Subsection
1 = N½
2 = E½
3 = S½
4 = W½
5 = NE¼
6 = SE¼
7 = SW¼
8 = NW¼

Street Number: _____

Street Name: Winther St and Score St

Urban Legal Description: _____

Total Number of Architectural Features: 1

Fieldwork Date: 05/30/2022

Reconnaissance Survey

Intensive Survey _____

Project & Principal Investigator:

Country School House Project
Kathy Wilner
366 43rd Ave SE, Bowdon, ND 58418

Contracting Firm or Agency Completing the Form:

Additional Information:

SHSND USE
Component 2 Study Unit 21 Verified Site _____ CR Type 2
Component _____
Component _____

Recorded By: Kathy Wilner & Hunter Andes Date Recorded: 05/30/2022

Form instructions: (1) Download; (2) Save A Copy; (3) Submit a paper copy of the form to the SHSND and upload the PDF version of the form and corresponding GIS shapefiles to the ND SHPO-run FTP site.

NDCRS ARCHITECTURAL FORM
PAGE 2 – Feature Data

Field Code Rinehart School

SITS# 32 WI 2472

Complete one Page 2 for each architectural feature at the site.

Architectural Feature # 1

Construction Date _____

Feature Date 1900-1915

Structural System Wood Frame

Original Owner's Ethnicity _____

Feature Type 9 - School; Church school

Context Education

Primary Exterior Wood, Horizontal Siding

Secondary Exterior _____

Condition Good

Plan Shape Rectangular

Style Other Style

Architect/Builder _____

Foundation Poured concrete slab Stories 1.0

Roof/Cornice Gable

Window Double hung, all covered

Dating Method(s) Estimate

Miscellaneous Information _____

Feature Preservation Recommendation(s) (Check all that apply):

- Individual nomination
- Contributes to a potential district
- No nomination potential
- Will not contribute to a district
- Potential district—feature would be a contributing element if other properties constitute a district
- Thematic nomination potential
- Component of a historic site or landscape
- Moved (specify all applicable choices)—a) relocation occurred within a historic period; b) recreates original site, orientation, landscape, and spatial relationships; c) compatible in context with neighboring structures; d) relocation has damaged eligibility
- Historical associations require further investigation

Recorded By: Kathy Wilner & Hunter Andes Date Recorded: 05/30/2022

**NDCRS ARCHITECTURAL FORM
PAGE 3 – Feature Data**Field Code Rinehart SchoolSITS# 32 WI 2472**Complete one Page 3 for each architectural feature at the site.****1. Feature Description, Integrity, Eligibility:**

The feature is a one room school sitting on a poured concrete slab. The school was moved to town and placed in the city park. They removed the bell tower when it was moved and put the tower near the school. The roof is covered with asphalt shingles and there is a red and yellow brick chimney near the west end of the peak of the roof. The soffits are closed.

The siding begins with rake board under the peak ends of the roof and entry. The remainder of the siding is 6 inch wood lap siding with 6 inch wood corner trim. The entry is located at the east end of the building with a 5-panel wood door giving access on the south side. The door is reached by a crumbling wood platform and the door is nailed shut. On both the east and north sides of the entry are two small covered windows. There are three covered windows on both the north and south sides of the school.

A look into the school from a small opening in the east entry window shows blackboards on the west wall either side of the chimney. There is a stove sitting in the middle of the room with desks between the stove and the blackboards. There is wainscot on the west wall. Wires on the outside west wall would indicate electricity was present at some point.

2. Owner's Contact Information:**Recorded By:** Kathy Wilner & Hunter Andes **Date Recorded:** 05/30/2022

NDCRS ARCHITECTURAL FORM
PAGE 4 – Site Description**Field Code** Rinehart School**SITS#** 32 WI 24723. Site Area (ft²):

4. Description of Access and Site Setting:

The school is located in a city park on the south side of Ray, ND. You reach the school by going south of Hwy 2, in Ray, on Winther St. You will see it on the east side of the road. Score St. is just south of the school. There are trees around the school with industrial areas to the north. South there is a recreation dam and camp ground. Just east of the school is the bell tower with the bell inside.

5. Summary of ALL Site Features and Evaluation of Significance:

6. References/Comments:

Photos and information from Hunter Andes.
Kathy Wilner
366 43rd Ave SE
Bowdon, ND 58418

Recorded By: Kathy Wilner & Hunter Andes **Date Recorded:** 05/30/2022

Form instructions: (1) Download; (2) Save A Copy; (3) Submit a paper copy of the form to the SHSND and upload the PDF version of the form and corresponding GIS shapefiles to the ND SHPO-run FTP site.



North Side

Rinehart School

5/30/2022

Kathy Wilner

WI



West Side



East Side

Rinehart School

5/30/2022

Kathy Wilner

WI



South and East Side

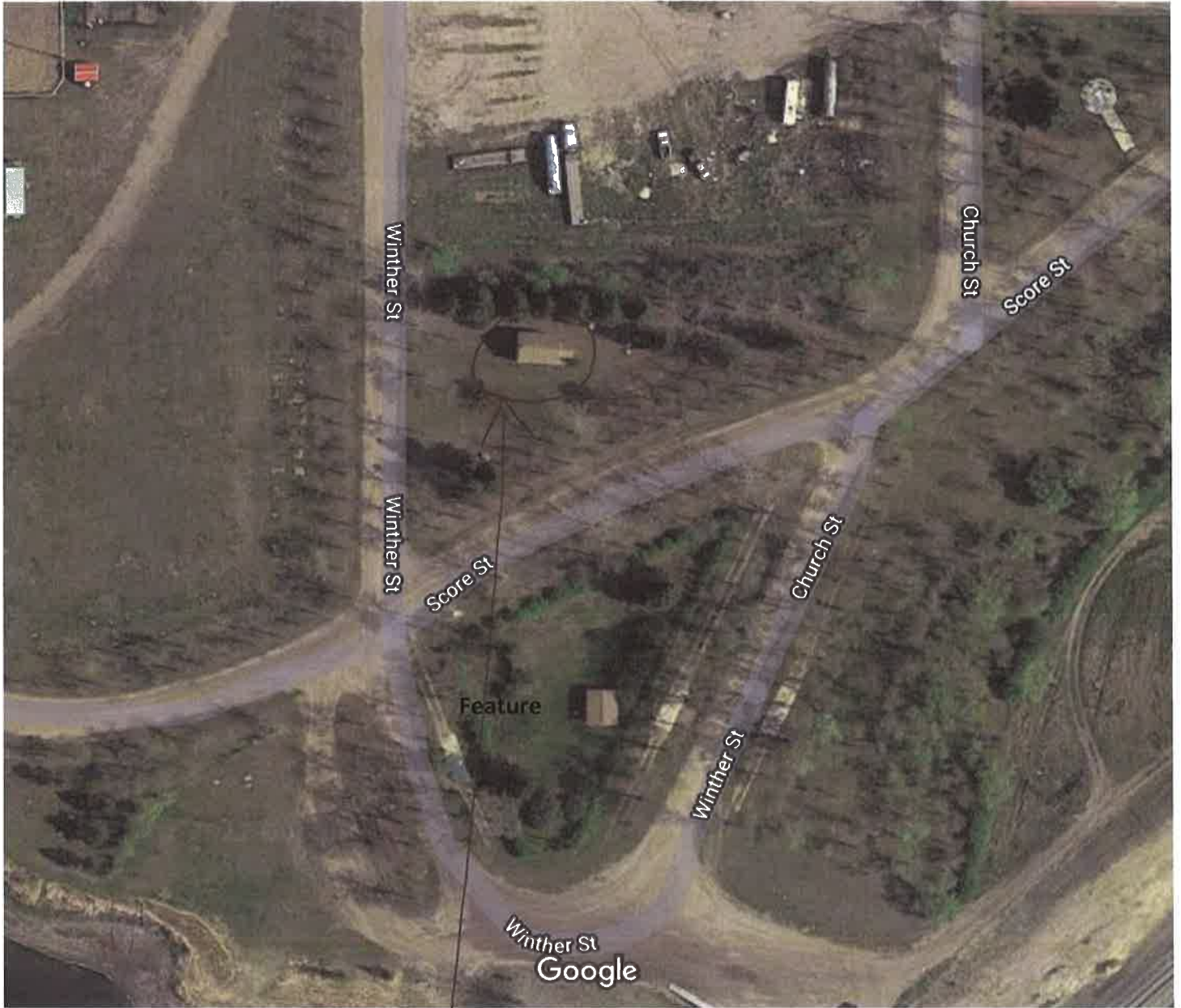

Imagery ©2022 Maxar Technologies, USDA/FPAC/GEO, Map data ©2022 100 ft

Feature