

NDCRS ARCHITECTURAL SITE FORM PAGE 1

UPDATE

SITS# 32 WI ~~X~~ 139

SITE IDENTIFICATION

Field Code Lindahl Township School Site Name _____

Map Quad McGregor Site Name _____
Map Quad _____

LTL	TWP	<u>158</u>	R	<u>95</u>	SEC	<u>22</u>	QQQ	<u>8</u>	QQ	<u>8</u>	Q	<u>8</u>
LTL	TWP	_____	R	_____	SEC	_____	QQQ	_____	QQ	_____	Q	_____
LTL	TWP	_____	R	_____	SEC	_____	QQQ	_____	QQ	_____	Q	_____
LTL	TWP	_____	R	_____	SEC	_____	QQQ	_____	QQ	_____	Q	_____

UTM _____ N _____ ZONE _____
UTM _____ E _____ NAD 1927 _____ NAD 1983 _____

City: _____

Street Number: _____

Street Name: 75th St NW

Urban Legal Description: _____

Subsection:
1 = N½
2 = E½
3 = S½
4 = W½
5 = NE¼
6 = SE¼
7 = SW¼
8 = NW¼

SITE DATA

Total # *Architectural* Features: 1

Fieldwork Date: 8/22/2016

Reconnaissance Survey Intensive Survey

Project Title & Supervisor:
Country Schoolhouse Project

Report Title & Author(s):

Additional Information: _____

SHSND USE

Area of Significance <u>2</u>	Ecozone <u>21</u>	Verified Site <u>1</u>	CR Type <u>2</u>
Area of Significance _____	Ecozone _____	Non-Site _____	
Area of Significance _____			

Recorded By Kathy Wilner Date Recorded 2/4/2017
(First Name & Last Name) (mm/dd/year)

Instructions to complete a digital version of this form: (1) Download a copy to your hard drive; (2) Open the saved blank copy; (3) Fill out the form; (4) Use the Save As command to rename the form appropriately and save; (5) *Print* and submit to SHSND.

NDCRS ARCHITECTURAL SITE FORM
PAGE 3—Feature Data

UPDATE

Field Code Lindahl Township SchoolSITS# 32 WI x 739**Complete a Page 3 for each feature.****1. Feature Description, Integrity, Eligibility:**

The feature is a one room prairie school on a concrete foundation. The gable roof of the school, gable roof of the entry, shed roofs of the addition to the south and addition to the west are covered with wood shakes. There is a metal stove pipe at the peak of the north end of the roof. The soffits are closed. There are cornice returns at both the north and south ends of the school. The building measures 20 feet east to west and 28 feet north to south with the south addition measuring 20 feet east to west and 12 feet north to south, the west addition, including the entry measures 35 feet north to south by 8 feet east to west.

There is a wide trim board under the soffits at all peak ends of the school and entry. The remainder of the siding on the school and entry is 6 inch lap with 6 inch corner trim. Both of the additions have ship lap siding. There are two double hung windows, intact glass, on the south addition either side of a plywood covered door opening. A shuttered opening on the west wall of the west addition and a door opening near the north end of that addition. The door opening leads into a protected space that serves the entry door to the school which is on the south wall of the entry. The entry has book shelves and books on the north half of the entry and there is a door into the school room on the south half. The entry has two double hung, two over two, windows on the west wall of the entry with the south one covered. There is a small, rounded window above the other two windows, all glass is intact. A flagpole is attached to the west wall of the entry. There are three windows on the north wall and four on the east wall, all double hung, two over two, with intact glass. All but two of them are covered. There are blackboards on the west wall of the school room to the south of the entry door and another in the middle of the south wall. There is a furnace near the north wall with chimney pipe connected. The ceiling is pressed tin. The floor is hardwood. The walls are wall board with some wall paper on the west wall. There are student desks and a table and chairs inside the school. Light fixtures and wiring suggest electricity.

Recorded By Kathy Wilner Date Recorded 2/4/2017
 (First Name & Last Name) (mm/dd/year)

Instructions to complete a digital version of this form: (1) Download a copy to your hard drive; (2) Open the saved blank copy; (3) Fill out the form; (4) Use the Save As command to rename the form appropriately and save; (5) Print and submit to SHSND.

**NDCRS ARCHITECTURAL SITE FORM
PAGE 4—SITE DESCRIPTION**

UPDATE

Field Code Lindahl Township School

SITS# 32 WI x739

Complete one Page 4 for the entire site.

2. Owner's Contact Information:

Lindahl Township
Brian Hove
7569 Hwy 40
Tioga ND 58852

3. Access (to rural areas):

Go north from Tioga on Highway 40 , 7 miles to 75th St NW, turn left and go west 1 mile to see the school on the south side of the road.

4. Site Area (ft²): _____

5. Description of *SETTING*:

There is a farm east, oil well drill sites with fields and pasture all directions.

Recorded By Kathy Wilner Date Recorded 2/4/2017
(First Name & Last Name) (mm/dd/year)

Instructions to complete a digital version of this form: (1) Download a copy to your hard drive; (2) Open the saved blank copy; (3) Fill out the form; (4) Use the Save As command to rename the form appropriately and save; (5) *Print* and submit to SHSND.

**NDCRS ARCHITECTURAL SITE FORM
PAGE 5—SITE DESCRIPTION**

Field Code Lindahl Township School

UPDATE
SITS# 32 WI x739

6. Summary of ALL Site Features & Evaluation of Significance:

7. References/Comments:

Kathy Wilner
366 43rd Ave SE
Bowdon ND 58418

Recorded By Kathy Wilner Date Recorded 2/4/2017
(First Name & Last Name) (mm/dd/year)

Instructions to complete a digital version of this form: (1) Download a copy to your hard drive; (2) Open the saved blank copy; (3) Fill out the form; (4) Use the Save As command to rename the form appropriately and save; (5) Print and submit to SHSND.



North Side

Lindahl Township School

8/22/2016

Kathy Wilner

WI

East Side





West Side

Lindahl Township School

8/22/2016

Kathy Wilner

WI

South Side



bing maps

Notes

Lindahl Township School

8/22/2016

Kathy Wilner

WI

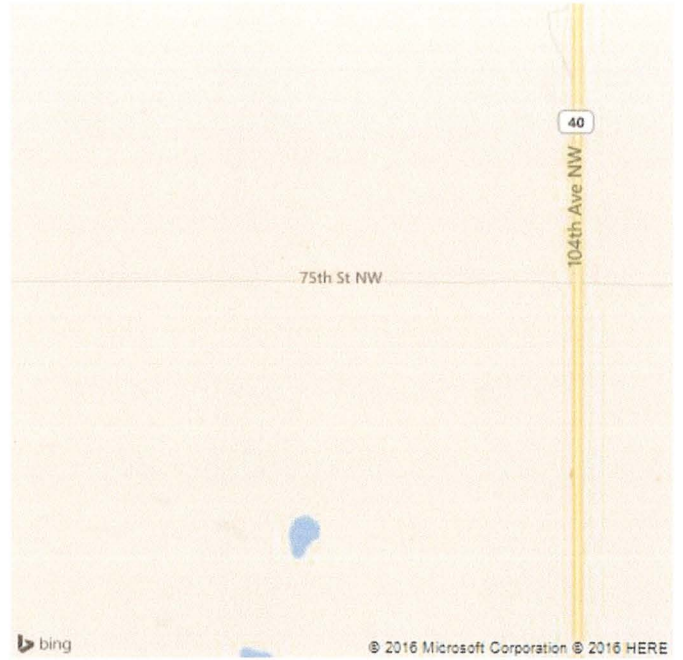

Feature

