

# NDCRS ARCHITECTURAL SITE FORM PAGE 1

SITS# 32 GV 346

### SITE IDENTIFICATION

Field Code Roen School

Site Name Roen School

Map Quad Alpha

Site Name Lundin School

LTL	TWP	<u>138</u>	R	<u>104</u>	SEC	<u>33</u>	QQQ	<u>6</u>	QQ	<u>5</u>	Q	<u>6</u>
LTL	TWP	_____	R	_____	SEC	_____	QQQ	_____	QQ	_____	Q	_____
LTL	TWP	_____	R	_____	SEC	_____	QQQ	_____	QQ	_____	Q	_____
LTL	TWP	_____	R	_____	SEC	_____	QQQ	_____	QQ	_____	Q	_____

UTM 5174879 N ZONE 13N  
 UTM 591815 E NAD 1927  NAD 1983

Subsection:
1 = N $\frac{1}{2}$
2 = E $\frac{1}{2}$
3 = S $\frac{1}{2}$
4 = W $\frac{1}{2}$
5 = NE $\frac{1}{4}$
6 = SE $\frac{1}{4}$
7 = SW $\frac{1}{4}$
8 = NW $\frac{1}{4}$

City: Sentinel Butte

Street Number: 4761

Street Name: County Road 11

Urban Legal Description: \_\_\_\_\_

### SITE DATA

Total # *Architectural* Features: 1

Fieldwork Date: 6/22/2016

Reconnaissance Survey  Intensive Survey

Project Title & Supervisor:  
Country Schoolhouse Project

Report Title & Author(s): \_\_\_\_\_

Additional Information: \_\_\_\_\_

### SHSND USE

Area of Significance <u>2</u>	Ecozone <u>22</u>	Verified Site <u>1</u>	CR Type <u>2</u>
Area of Significance _____	Ecozone _____	Non-Site _____	
Area of Significance _____			

Recorded By Kathy Wilner Date Recorded 1/28/2017  
 (First Name & Last Name) (mm/dd/year)

*Instructions to complete a digital version of this form:* (1) Download a copy to your hard drive; (2) Open the saved blank copy; (3) Fill out the form; (4) Use the Save As command to rename the form appropriately and save; (5) Print and submit to SHSND.

NDCRS ARCHITECTURAL SITE FORM
PAGE 2—Feature Data

Field Code Roen School

SITS# 32 GV

Complete one Page 2 for each architectural feature at the site.

Architectural Feature # 1

Construction Date 1912

Feature Type 9

Condition 6

Feature Date 3

Context 7

Plan Shape 5

Structural System 25

Primary Exterior 26

Style Other Style

Original Owner's Ethnicity

Secondary Exterior 16

Architect/Builder

Other Information:

Foundation Concrete Stories 1

Roof/Cornice Gable, shed on the south addition

Window Double hung, two over two, intact glass

Dating Method(s): School history

Feature Preservation Recommendation(s) (Check all that apply):

- Individual nomination
Contributes to a potential district
No nomination potential
Will not contribute to a district
Potential district—feature would be a contributing element if other properties constitute a district
Thematic nomination potential
Component of a historic site or landscape
Moved (specify all applicable choices)—a) relocation occurred within a historic period; b) recreates original site, orientation, landscape, & spatial relationships; c) compatible in context with neighboring structures; d) relocation has damaged eligibility
Historical associations require further investigation

Recorded By Kathy Wilner Date Recorded 1/28/2017
(First Name & Last Name) (mm/dd/year)

Instructions to complete a digital version of this form: (1) Download a copy to your hard drive; (2) Open the saved blank copy; (3) Fill out the form; (4) Use the Save As command to rename the form appropriately and save; (5) Print and submit to SHSND.

**NDCRS ARCHITECTURAL SITE FORM  
PAGE 3—Feature Data**Field Code Roan SchoolSITS# 32 GV**Complete a Page 3 for each feature.****1. Feature Description, Integrity, Eligibility:**

The feature is a one room prairie school on a concrete foundation. The gable roof of the school of covered with ribbed sheeting and the shed roof will be covered with wood shakes. There is metal capping on the roof peak with finials. The soffits are closed. There is a yellow and red brick chimney at the peak of the roof near the south end. The building measures 34 feet north to south and 20 feet east to west.

There is a wide trim board on the wall under the soffits on the south side. The siding on the south, west and east is 6 inch wood lap with 6 inch wood corner trim. The north side of the building has metal sheeting. There is a door on the north side that was put in for access at this spot. The entry, with a 5 panel wood door, is at the south side of this building. The entry also has a window opening on both the east and west sides, covered. There are two double hung, two over two, windows on the east side with intact glass and two more on the west side and these are covered. There is a blackboard on the west wall between the windows. The walls in the school are covered with lathe and plaster, the ceiling a mixture of lathe and plaster and wallboard. The floor is hardwood with tile over it. The building is used for storage. Light fixtures suggest electricity.

This school was built in 1912 and operated until 1944, started out as Lundin School and when it was moved it became the Roan School.

Recorded By Kathy Wilner Date Recorded 1/28/2017  
(First Name & Last Name) (mm/dd/year)

*Instructions to complete a digital version of this form: (1) Download a copy to your hard drive; (2) Open the saved blank copy; (3) Fill out the form; (4) Use the Save As command to rename the form appropriately and save; (5) Print and submit to SHSND.*

**NDCRS ARCHITECTURAL SITE FORM  
PAGE 4—SITE DESCRIPTION**

Field Code Roan School

SITS# 32\_GV

**Complete one Page 4 for the entire site.**

2. Owner's Contact Information:

Max Schmeling  
4761 County Road 11  
Sentinel Butte ND 58654

3. Access (to rural areas):

From Sentinel Butte, drive south on County Road 11 13 miles to see the farm on the west side of the road.

4. Site Area (ft<sup>2</sup>): \_\_\_\_\_

5. Description of **SETTING**:

This building is sitting in a farm site with bins south, equipment around the school, several other buildings north and west. Crop land all direction around the farm.

Recorded By Kathy Wilner Date Recorded 1/28/2017  
(First Name & Last Name) (mm/dd/year)

*Instructions to complete a digital version of this form:* (1) Download a copy to your hard drive; (2) Open the saved blank copy; (3) Fill out the form; (4) Use the Save As command to rename the form appropriately and save; (5) *Print* and submit to SHSND.

**NDCRS ARCHITECTURAL SITE FORM  
PAGE 5—SITE DESCRIPTION**

Field Code Roen School

SITS# 32 GV

**6. Summary of ALL Site Features & Evaluation of Significance:**

**7. References/Comments:**

Kathy Wilner  
366 43rd Ave SE  
Bowdon ND 58418

Recorded By Kathy Wilner Date Recorded 1/28/2017  
(First Name & Last Name) (mm/dd/year)

*Instructions to complete a digital version of this form: (1) Download a copy to your hard drive; (2) Open the saved blank copy; (3) Fill out the form; (4) Use the Save As command to rename the form appropriately and save; (5) Print and submit to SHSND.*



North Side

Roan School

6/22/2016

Kathy Wilner

GV

East Side





West Side

Roan School

6/22/2016

Kathy Wilner

GV

bing maps

Notes

Roen School

6/22/2016

Kathy Wilner

GV

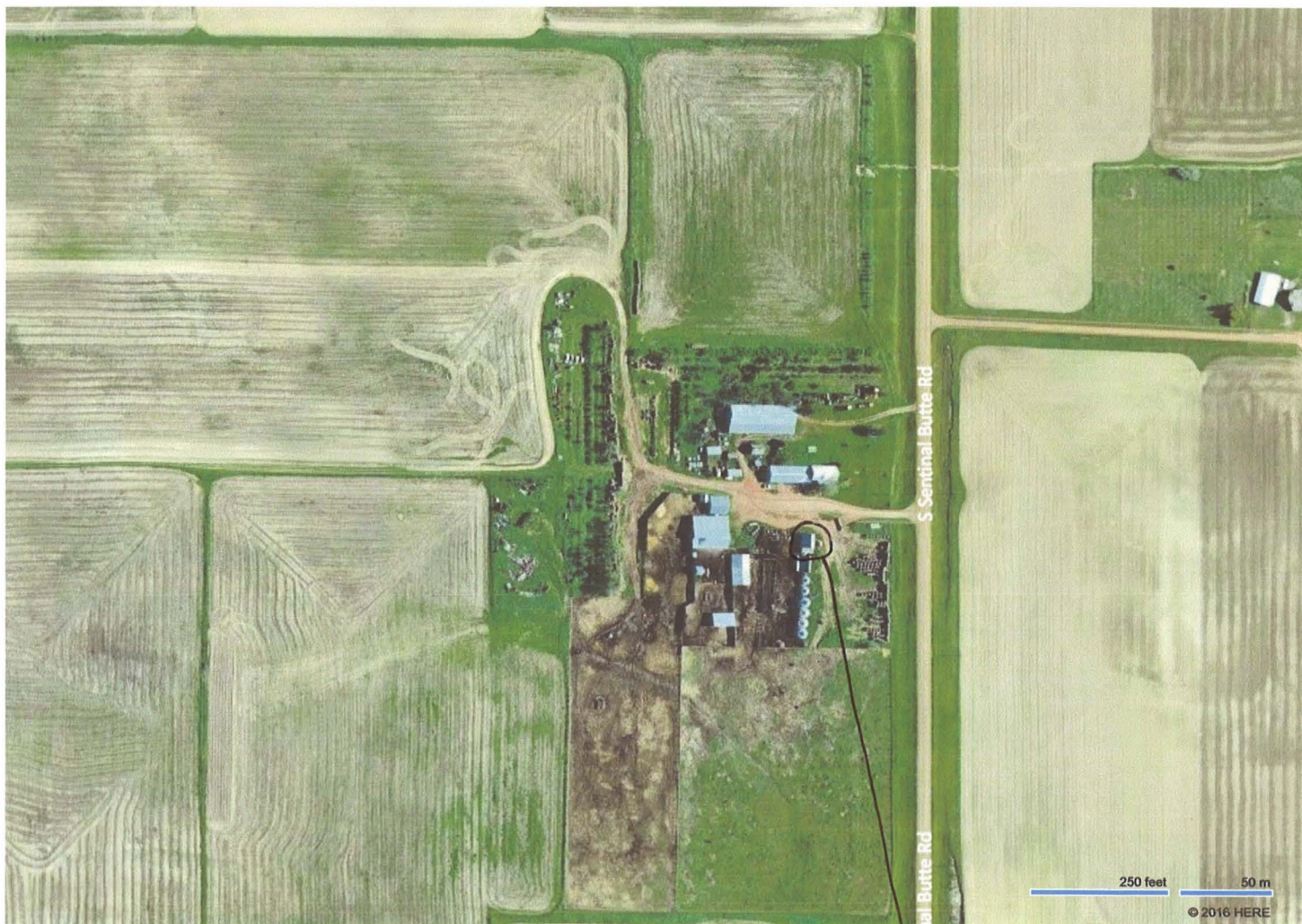
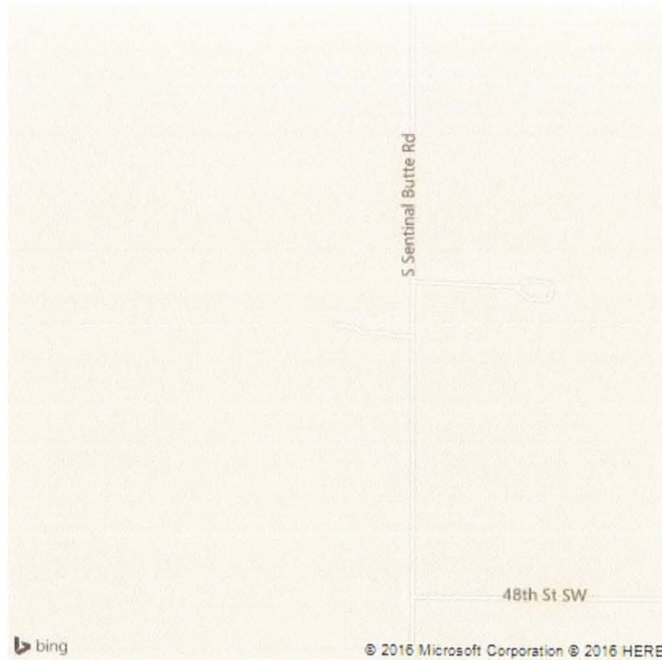

Feature